

REAR ELEVATION
PLAN NO. 2216-C62

NO. 15 SHEET 14/15
COPY NO. 0022
1/8" = 1'-0"

FRONT ELEVATION
PLAN NO. 2216-C62

NO. 15 SHEET 14/15
COPY NO. 0022
1/8" = 1'-0"

RIGHT ELEVATION
PLAN NO. 2216-C62

NO. 15 SHEET 14/15
COPY NO. 0022
1/8" = 1'-0"

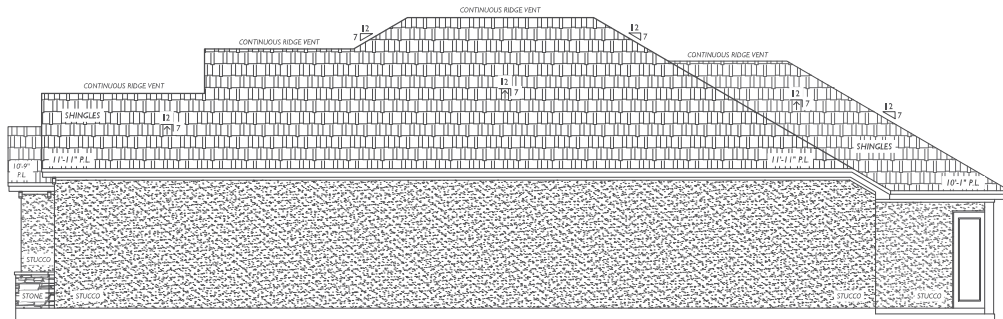

LEFT ELEVATION
PLAN NO. 2216-C62

NO. 15 SHEET 14/15
COPY NO. 0022
1/8" = 1'-0"

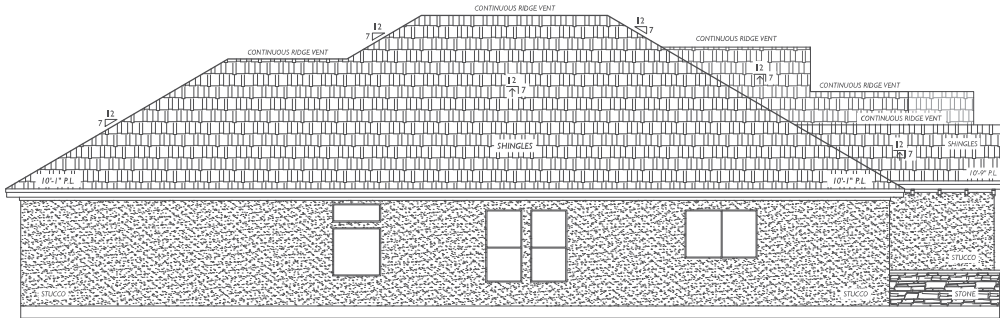

90 WINTHROP HARBOR SOUTH
MONTGOMERY, TX 77356

TO THE BEST OF OUR KNOWLEDGE, THESE PLANS ARE DRAWN TO COMPLY WITH THE REQUIREMENTS AND FOR ANY OTHERS. ANY CHANGES AND OR MODIFICATIONS TO THESE PLANS SHALL BE MADE BY THE ARCHITECT. THE CONTRACTOR SHALL VERIFY ALL DIMENSIONS AND NOTIFY ARCHITECT WITHIN 48 HOURS OF ANY DISCREPANCY. THESE PLANS ARE NOT TO BE USED FOR ANY OTHER PROJECTS WITHOUT THE WRITTEN PERMISSION OF ARCHITECT. THESE PLANS ARE NOT TO BE USED FOR ANY OTHER PROJECTS WITHOUT THE WRITTEN PERMISSION OF ARCHITECT. THESE PLANS ARE NOT TO BE USED FOR ANY OTHER PROJECTS WITHOUT THE WRITTEN PERMISSION OF ARCHITECT.

montesmithdesigns.com

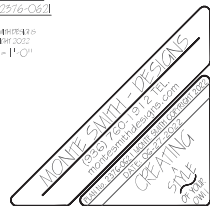

PLAN #: 2376-0621
1 STORY HOUSE
 FOOTPRINT: 43'-10" x 81'-2"

3 BEDROOMS, 3 1/2 BATHROOMS,
 1 FAMILY ROOM, 1 KITCHEN, 1 STUDY, &
 1-CAR GARAGE

- 2376 SQ. FT. TOTAL LIVING AREA
- 605 SQ. FT. GARAGE
- 50 SQ. FT. FRONT PORCH
- 281 SQ. FT. REAR PORCH
- 3312 SQ. FT. TOTAL FRAME AREA

90 WINTHROP HARBOR SOUTH
 MONTGOMERY, TX 77356

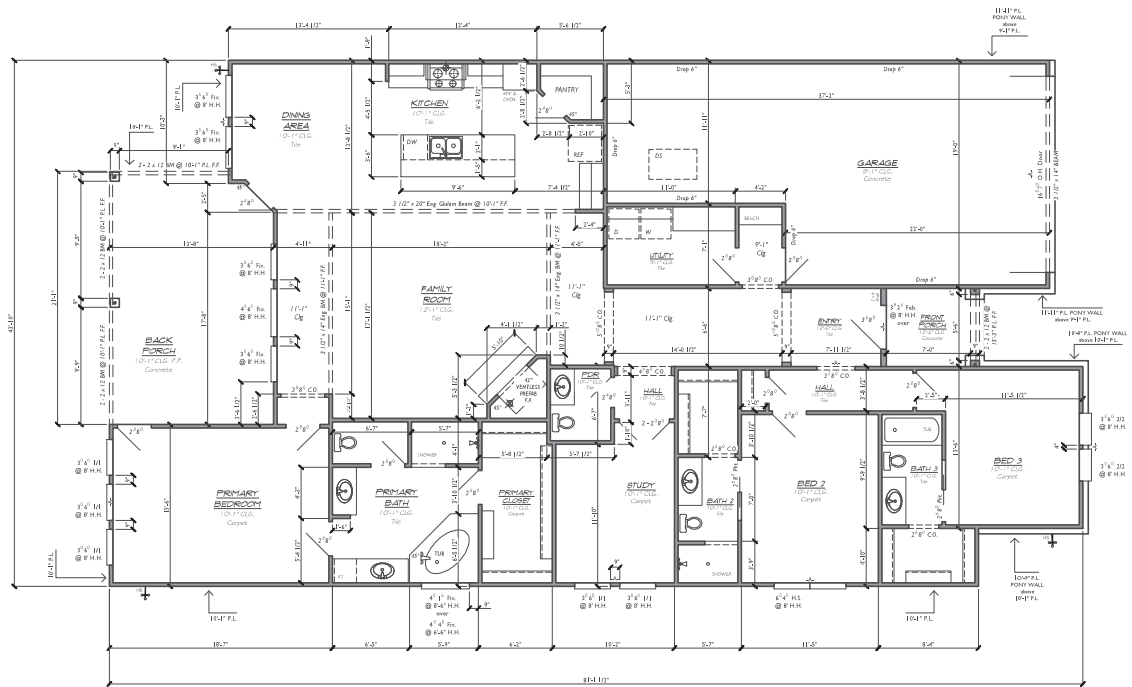

Copyright Notice

All of the home plans by Monte Smith Designs that are designed by Monte Smith, are protected under the federal copyright law. Purchaser and/or builder of a Monte Smith Design house plan has the permission to build only one house on one property and does not transfer the copyright or ownership in anyway to any other party and are copyright protected.

It is legal to adapt, change, or redraw our designs.

These changes would be considered "derivative works" of the original which retain the copyright protection. When purchaser and/or builder purchases a set of plans, buyer may have the plans modified by any builder or engineer in order to meet local building requirements and meet specific Monte Smith Designs by way of email or any modifications. Any builder or engineer who modifies these plans does not have permission to resell. To obtain permission to resell these plans the builder or engineer must purchase plans from Monte Smith Designs.

The copyright laws exist to protect and support intellectual property of the designer Monte Smith Designs. Any similarities of bathroom and/or kitchen designs that a building company uses from these sets of plans will be considered an infringement of copyright laws.

Monte Smith Designs will give a written agreement to the "purchaser and/or building contractor" who purchases the use of these plans that specifically grant permission to build one purchase and/or builder property one time. Monte Smith Designer reserves the right to inspect house plans in construction progress to ensure that no changes were made without redefining Monte Smith Designs of any modifications.

All Monte Smith Designs are copyrighted and are subject to copyright protection as an "architectural work" under section 102 of the copyright act, 17 U.S.C. as amended December 1990, and known as architectural works copyright protection of 1990. Under this protection, unauthorized use of the plans can legally result in cessation of construction buildings being listed and/or monetary compensation to Monte Smith Designs.

FLOOR PLAN
 PLAN #: 2376-0621

REVISED 04/2022
 COPY RIGHT 2022
 1/8" = 1'-0"

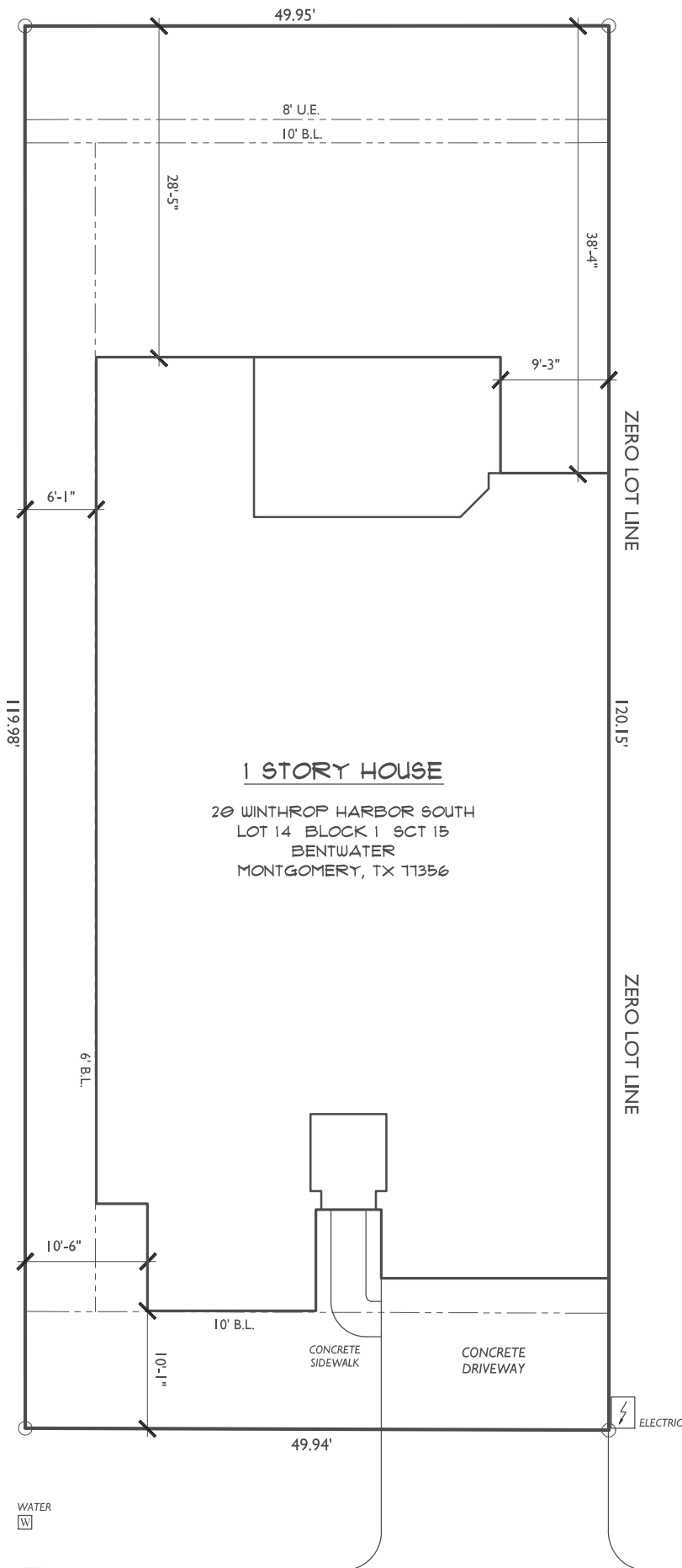

1 STORY HOUSE

20 WINTHROP HARBOR SOUTH
 LOT 14 BLOCK 1 SCT 15
 BENTWATER
 MONTGOMERY, TX 77356

**90 WINTHROP
 HARBOR SOUTH**
 PLAN No.: 2376-0621

- 2376 SQ. FT. TOTAL LIVING AREA
- 605 SQ. FT. GARAGE
- 50 SQ. FT. FRONT PORCH
- 281 SQ. FT. REAR PORCH
- 3312 SQ. FT. TOTAL FRAME AREA



WINTHROP HARBOR
 SOUTH
 (50' R.O.W.)

PLAT PLAN
 PLAN No.: 2376-0621

MONIE SMITH DESIGNS
 COPY RIGHT 2022
 NTS