

LEGEND - ITEMS THAT MAY APPEAR IN DRAWING BELOW

A.E. = AERIAL EASEMENT	M.P. = METAL POST	P.R.C. = POINT OF REVERSE CURVATURE	⊕ = CONTROL MONUMENT	- - - - - = WOODEN FENCE
B.L. = BUILDING LINE	M.U.E. = MUNICIPAL UTILITY EASEMENT	P.T. = POINT OF TANGENCY	⊙ = PROPERTY CORNER	- - - - - = CHAIN LINK FENCE
B.S. = BEARS	M.A.E. = MUNICIPAL ACCESS EASEMENT	P.U.E. = PUBLIC UTILITY EASEMENT	⊖ = PROPERTY LINE	- - - - - = METAL FENCE
C.F.# = CLERK'S FILE NUMBER	P.A.E. = PERMANENT ACCESS EASEMENT	S.S.E. = SANITARY SEWER EASEMENT	- - - - - = EASEMENT LINE	- - - - - = WIRE FENCE
D.E. = DRAINAGE EASEMENT	P.C. = POINT OF CURVATURE	STW.S.E. = STORM SEWER EASEMENT	- - - - - = BUILDING SETBACK LINE	- - - - - = W/VA. FENCE
E.E. = ELECTRIC EASEMENT	P.C.C. = POINT OF COMPOUND CURVATURE	U.S. = UNABLE TO SET	- - - - - = BUILDING WALL	- - - - - = OVERHEAD ELECTRIC POWER LINE
F.I.R. = FOUND IRON PIPE	P.E. = POOL EQUIPMENT	U.E. = UTILITY EASEMENT		
F.L.R. = FOUND IRON ROD	P.O.C. = POINT OF COMMENCING	W.L. = WATER LINE EASEMENT		
FND. = FOUND	P.O.B. = POINT OF BEGINNING	W.P. = WOODEN POST		
	P.P. = POWER POLE	W.S.E. = WATER & SEWER EASEMENT		
		S.F.N.F. = SEARCHED FOR, NOT FOUND		

LINE	BEARING	DISTANCE
L1	S 42°36'54" W	18.92

RESTRICTED RESERVE "B"

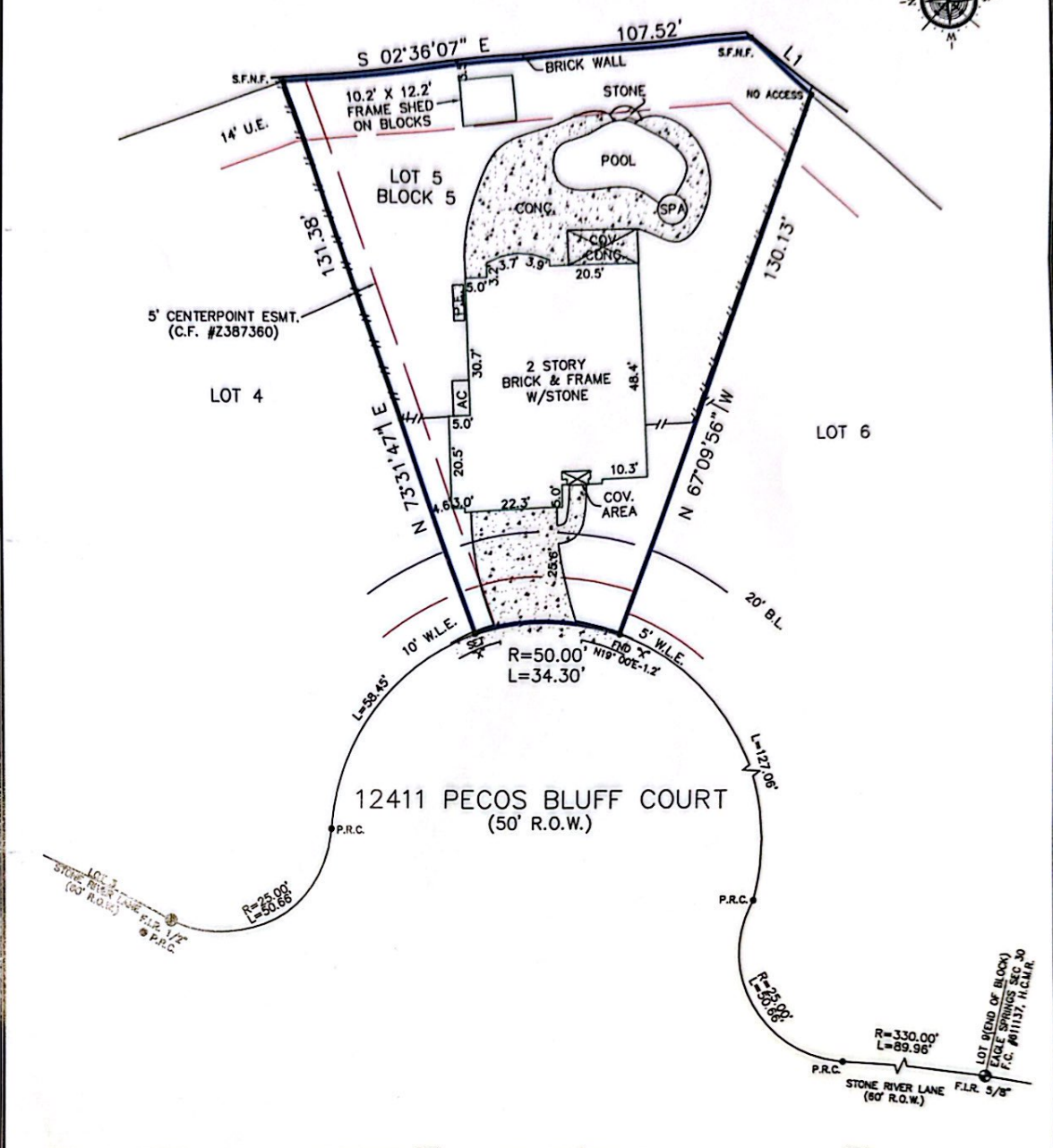

Reviewed & Accepted by: _____ Date _____	
<p>LEGAL DESCRIPTION LOT FIVE (5), IN BLOCK FIVE (5), OF EAGLE SPRINGS SECTION TWENTY-SEVEN (27), AMENDING PLAT NO. 1, A SUBDIVISION IN HARRIS COUNTY, TEXAS, ACCORDING TO THE MAP OR PLAT THEREOF RECORDED IN FILM CODE NO. 602094 OF THE MAP RECORDS OF HARRIS COUNTY, TEXAS.</p>	
GARY HARRISON CORY KILLEY	ADDRESS 12411 PECOS BLUFF COURT
	JOB # 2207465
	DATE 07-28-2022
	GF# 22-691139-KW
<p>PRO-SURV P.O. BOX 1366, FRIENDSWOOD, TX 77549 PHONE: 281-996-1113 FAX: 281-996-0012 EMAIL: orders@prosurv.net T.B.P.E.L.S. FIRM #10119300 ONLY SURVEY MAPS WITH THE SURVEYOR'S ORIGINAL SIGNATURE ARE GENUINE TRUE AND CORRECT COPIES OF THE SURVEYOR'S ORIGINAL WORK AND OPINION © 2022 PRO-SURV - ALL RIGHTS RESERVED</p>	
<p>I DO HEREBY CERTIFY THAT THIS SURVEY WAS THIS DAY MADE ON THE GROUND OF THE PROPERTY LEGALLY DESCRIBED HEREON (OR ON ATTACHED SHEET), AND THERE ARE NO ENCROACHMENTS EXCEPT AS SHOWN, AND WAS DONE BY ME OR UNDER MY SUPERVISION.</p>	