

ADDRESS :4819 ALMEDA ROAD
HOUSTON TX 77004

CLIENT :THE TURKEY LEG HUT
DANIELLE BESS

A BOUNDARY WITH IMPROVEMENTS SURVEY OF

LOT 33, BLOCK 2 OF RIVERSIDE TERRACE 1 ST SECTION , A SUBDIVISION IN HARRIS COUNTY TEXAS, ACCORDING TO THE MAP OR PLAT THEREOF RECORDED IN VOLUME 6, PAGE 64 OF THE MAP RECORDS OF HARRIS COUNTY, TEXAS.

(BEARINGS BASED ON THE RECORDED PLAT)



SCALE : 1"=20'

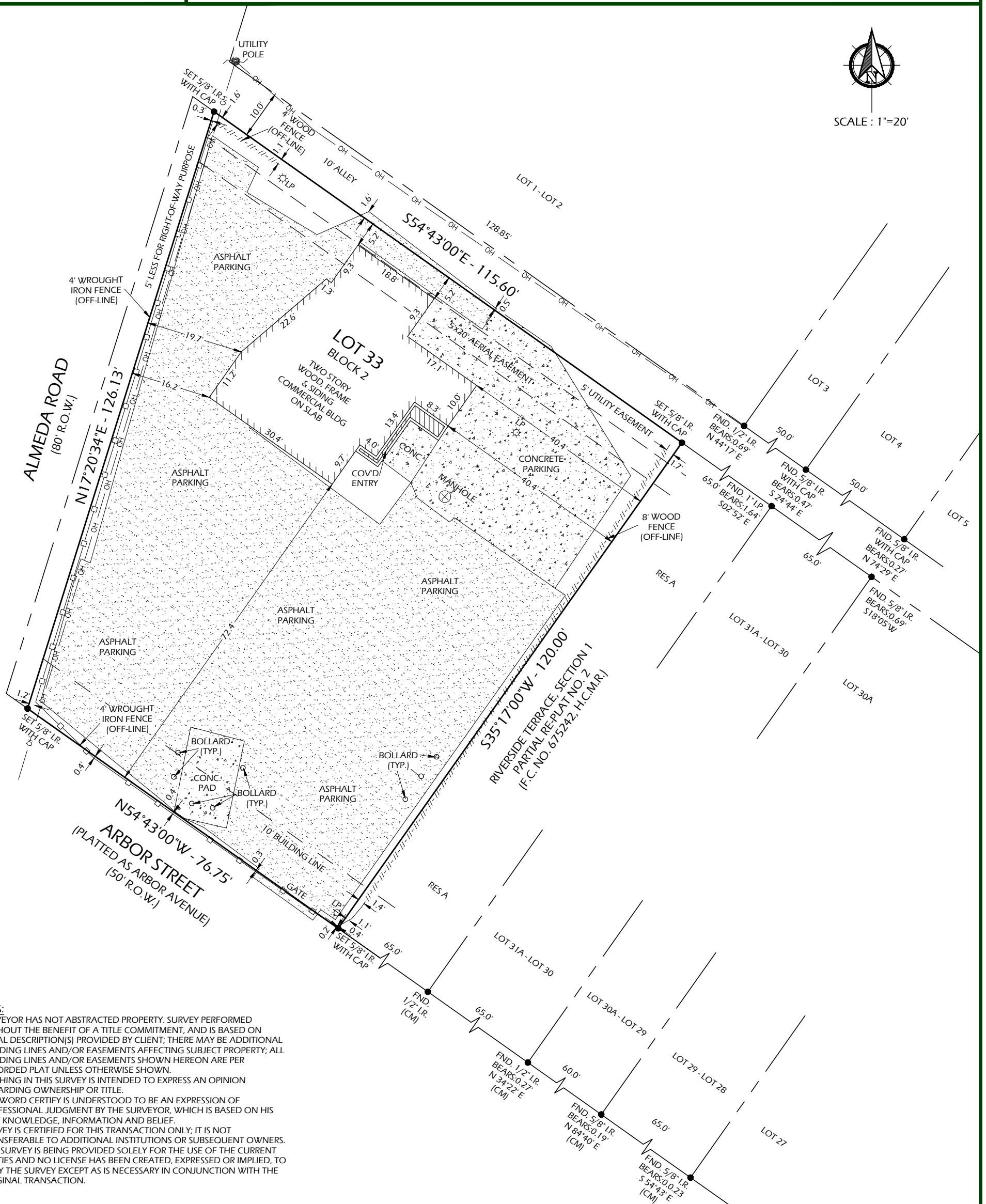

- NOTES:**
1. SURVEYOR HAS NOT ABSTRACTED PROPERTY. SURVEY PERFORMED WITHOUT THE BENEFIT OF A TITLE COMMITMENT, AND IS BASED ON LEGAL DESCRIPTION(S) PROVIDED BY CLIENT; THERE MAY BE ADDITIONAL BUILDING LINES AND/OR EASEMENTS AFFECTING SUBJECT PROPERTY; ALL BUILDING LINES AND/OR EASEMENTS SHOWN HEREON ARE PER RECORDED PLAT UNLESS OTHERWISE SHOWN.
 2. NOTHING IN THIS SURVEY IS INTENDED TO EXPRESS AN OPINION REGARDING OWNERSHIP OR TITLE.
 3. THE WORD CERTIFY IS UNDERSTOOD TO BE AN EXPRESSION OF PROFESSIONAL JUDGMENT BY THE SURVEYOR, WHICH IS BASED ON HIS BEST KNOWLEDGE, INFORMATION AND BELIEF.
 4. SURVEY IS CERTIFIED FOR THIS TRANSACTION ONLY; IT IS NOT TRANSFERABLE TO ADDITIONAL INSTITUTIONS OR SUBSEQUENT OWNERS.
 5. THIS SURVEY IS BEING PROVIDED SOLELY FOR THE USE OF THE CURRENT PARTIES AND NO LICENSE HAS BEEN CREATED, EXPRESSED OR IMPLIED, TO COPY THE SURVEY EXCEPT AS IS NECESSARY IN CONJUNCTION WITH THE ORIGINAL TRANSACTION.

DATE: 09-10-19
 REVISION:
 DRAWN BY: GS
 APPROVED BY: DWG
 PROJECT NO: GL-6755

LEGEND:
 H.C.M.R. - HARRIS COUNTY MAP RECORD
 H.C.C.F. - HARRIS COUNTY CLERK FILE
 R.O.W. - RIGHT OF WAY
 CM - CONTROL MONUMENT
 I.R./I.P. - IRON ROD/IRON PIPE
 OH - OVERHEAD UTILITY LINE
 LP - LIGHT POLE

Daniel W. Goodale
 DANIEL W. GOODALE, R.P.L.S. NO. 4919
 I HEREBY CERTIFY THAT THIS SURVEY WAS MADE ON THE GROUND UNDER MY SUPERVISION AND THAT IT CORRECTLY REPRESENTS THE FACTS FOUND AT THE TIME OF THE SURVEY. THERE WERE NO ENCROACHMENTS APPARENT ON THE GROUND EXCEPT AS SHOWN HEREON.

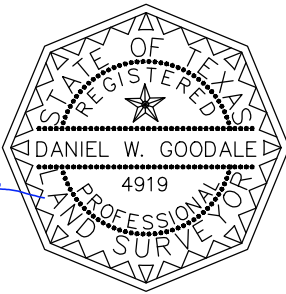

FLOOD INFORMATION
 PROPERTY IS NOT IN THE 100 YEAR FLOOD ZONE, THIS PROPERTY LIES IN ZONE 'X' ACCORDING TO F.I.R.M. MAP NO. 48201C0860L DATED 6-18-2007.

BY GRAPHIC PLOTTING ONLY, WE DO NOT ASSUME RESPONSIBILITY FOR EXACT DETERMINATION. BEFORE ANY DEVELOPMENT PLANNING, DESIGN, OR CONSTRUCTION IS STARTED, THE COMMUNITY, CITY AND COUNTY IN WHICH SUBJECT TRACT EXISTS SHOULD BE CONTACTED. SAID ENTITIES MAY IMPOSE LARGER FLOOD PLAIN AND FLOODWAY AREAS THAN SHOWN BY F.I.R.M. MAPS THAT WILL AFFECT DEVELOPMENT.



GREENLEAF LAND SURVEYS, LLC
 10900 NORTHWEST FWY
 SUITE # 129
 HOUSTON, TEXAS 77092



DIR: 832-668-5003 FAX: 832-553-7210
 FIRM # 10193977
 orders@gllsurveys.com
 www.greenleaflandsurveys.com