

FLATWORK	B.L. BUILDING LINE	T.O.F. TOP OF FORM	U.V.E. UNOBSTRUCTED VISIBILITY EASEMENT
PROPERTY LINE	B.L.(FL) FRONT LOAD BUILDING LINE	U.E. UTILITY EASEMENT	M.A.C.C.E. MAINTENANCE & ACCESS EASEMENT
BUILDING LINE	B.L.(SI) SWING IN BUILDING LINE	W.L.E. WATER LINE EASEMENT	A.C.C.E. ACCESS EASEMENT
EASEMENT	B.L.(3C) 3 CAR BUILDING LINE	STM.S.E. STORM SEWER EASEMENT	A.E. AERIAL EASEMENT
// WOODEN FENCE	G.B.L. GARAGE BUILDING LINE	S.S.E. SANITARY SEWER EASEMENT	D.E. DRAINAGE EASEMENT
// WROUGHT IRON FENCE	(B.G.) BUILDER GUIDELINES	R.O.W. RIGHT-OF-WAY	E.E. ELECTRIC EASEMENT
-o- CHAIN LINK FENCE	F.F. FINISHED FLOOR	P.A.E. PRIVATE ACCESS EASEMENT	○ WATER VALVE
-E- OVERHEAD ELECTRIC	EXT. EXTENDED	P.U.E. PRIVATE UTILITY EASEMENT	○ FIRE HYDRANT
	PROP. PROPOSED	PVT. PRIVATE	○ MONUMENT
	ELEV. ELEVATION	I.R. IRON ROD	● POWER POLE
		FND. FOUND	○ I.P. IRON PIPE
			⊗ MANHOLE
			⊞ GRATE DRAIN
			⊞ PAD MOUNTED TRANSFORMER
			⊞ TELEPHONE PEDESTAL
			⊞ GUY ANCHOR
			⊞ MANHOLE & INLET
			⊞ INLET
			⊞ VAULT

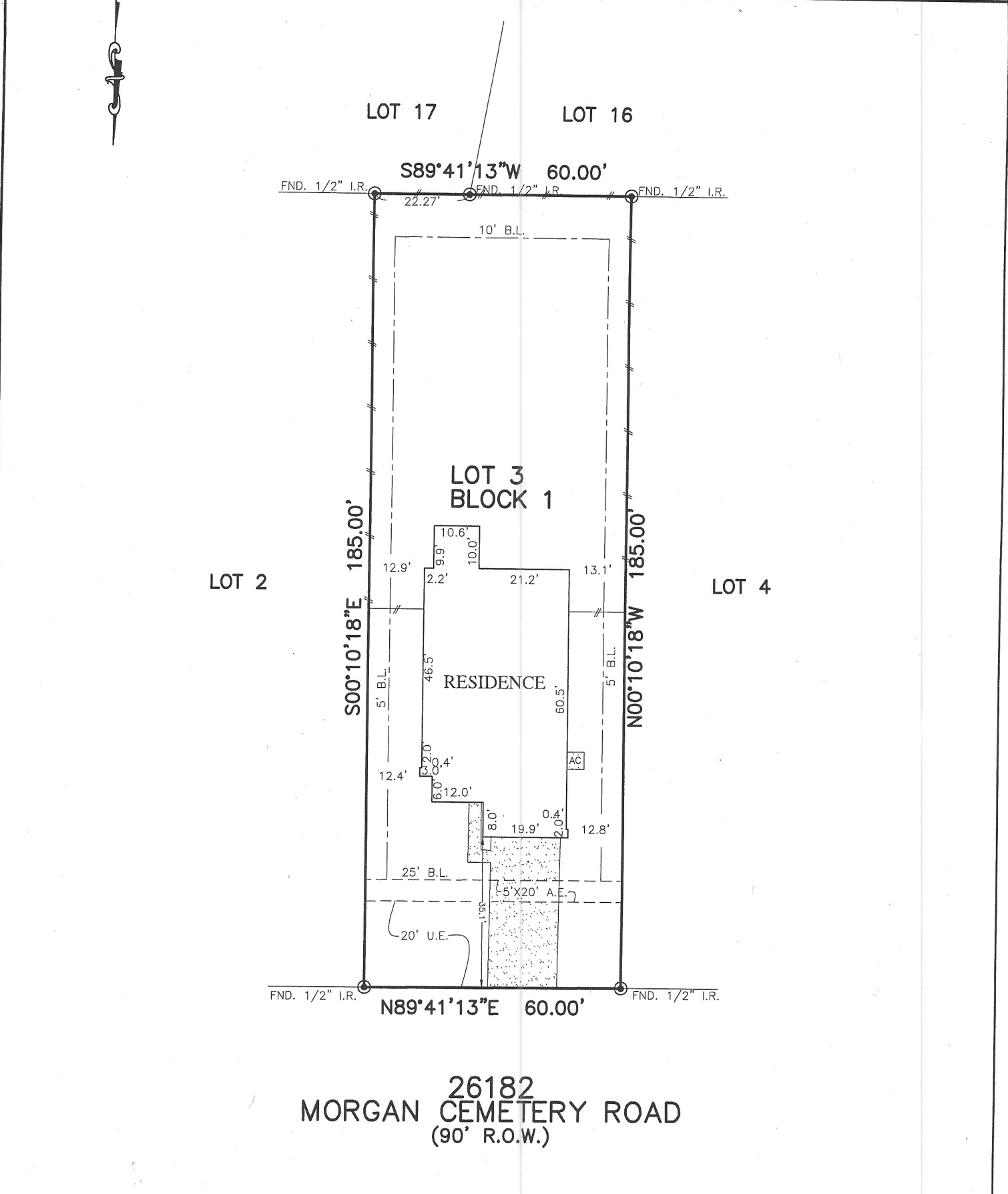

PLAT OF SURVEY
SCALE: 1" = 30'

NOTES:
1. ALL BEARINGS SHOWN HEREON ARE BASED ON THE RECORDED PLAT.
2. ALLPOINTS LAND SURVEY, INC. IS NOT LIABLE FOR ANY DAMAGES DUE TO INFORMATION NOT PROVIDED TO SURVEYOR OR BUILDER PLACING ANY IMPROVEMENTS WITHIN A BUILDING LINE OR EASEMENT.
3. SUBJECT TO APPLICABLE RESTRICTIVE COVENANTS LISTED IN ITEM 1, SCHEDULE "B" OF TITLE COMMITMENT ISSUED BY OLD REPUBLIC NATIONAL TITLE INSURANCE Co. UNDER G.F. No 20-86705-44.

FOR: OSCAR ROLANDO RAMIREZ
LAGOS
ADDRESS: 26182 MORGAN CEMETERY ROAD
ALLPOINTS JOB#: FA209193 BY: CD
G.F.: 20-66705-44
JOB:

LOT 3, BLOCK 1,
LIBERTY ESTATES, SECTION 1,
CAB. Z, SHT. 6695, MAP RECORDS,
MONTGOMERY COUNTY, TEXAS

I HEREBY CERTIFY THAT THIS PLAT REPRESENTS THE RESULTS OF A SURVEY MADE ON THE GROUND, ON THE 28TH DAY OF DECEMBER, 2020.

Lawrence W. Borski

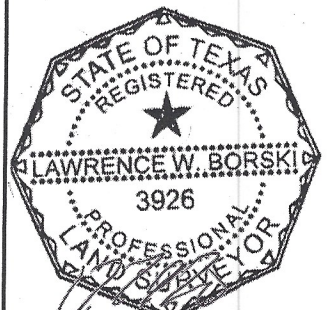

FLOOD ZONE: X
COMMUNITY PANEL: 48339C0450G
EFFECTIVE DATE: 8/18/2014
LOMR: DATE:
THIS INFORMATION IS BASED ON GRAPHIC PLOTTING. WE DO NOT ASSUME RESPONSIBILITY FOR EXACT DETERMINATION

©2020, ALLPOINTS LAND SURVEY, INC. All Rights Reserved.