

GF NO. 13-04-13348ET DRIGGS TITLE
 ADDRESS: 1911 ALLEGRO EAST
 HOUSTON, TEXAS 77080
 BORROWER: DENNIS BANKS

SCALE: 1" = 30'

NORTH 100 FEET OF LOT 6, BLOCK 16 SPRING BRANCH ESTATES, SECTION TWO

A SUBDIVISION IN HARRIS COUNTY, TEXAS ACCORDING TO THE MAP OR PLAT
 THEREOF RECORDED IN VOLUME 29, PAGE 52 OF THE MAP RECORDS
 OF HARRIS COUNTY, TEXAS.

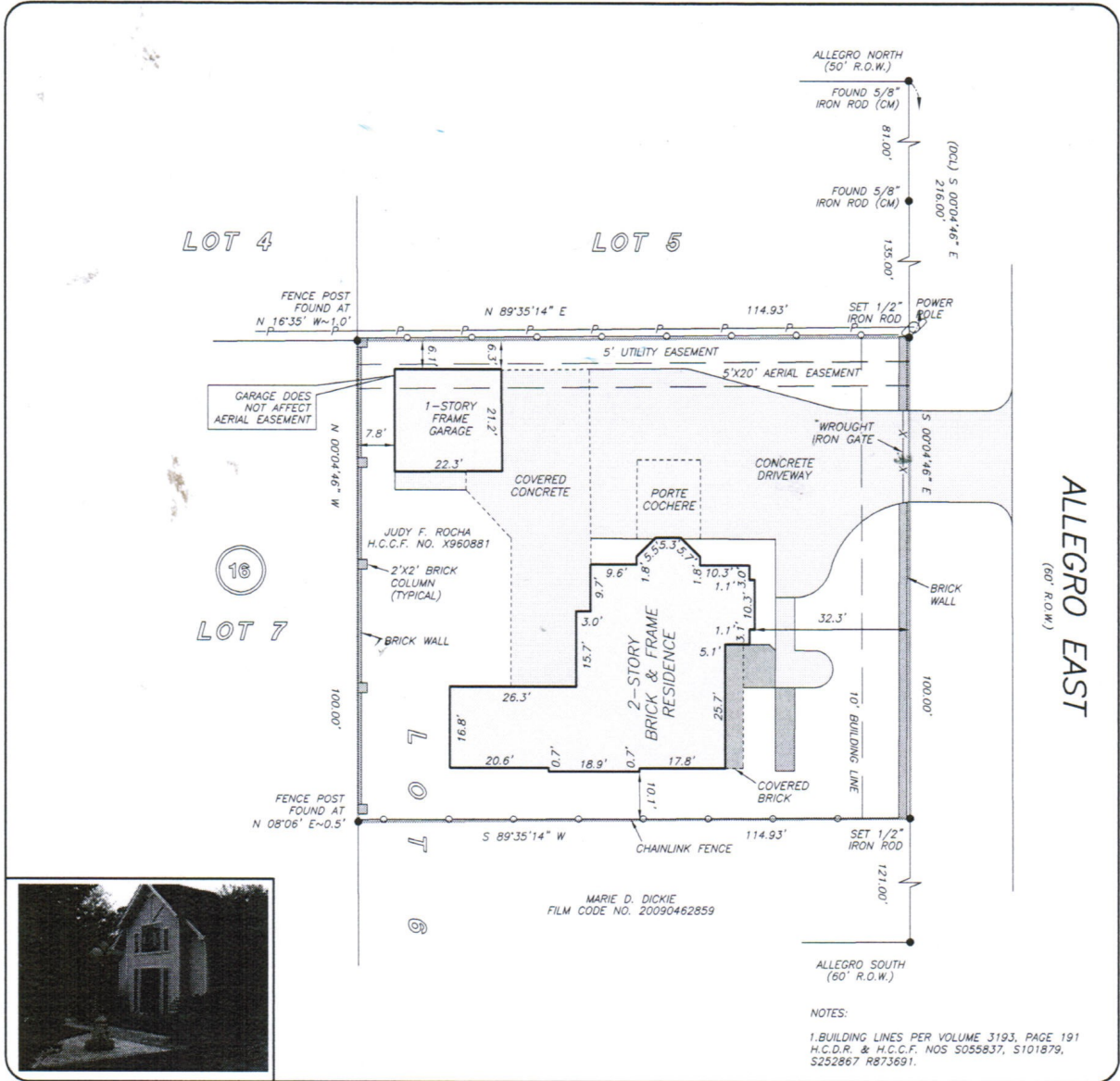

NOTES:
 1. BUILDING LINES PER VOLUME 3193, PAGE 191
 H.C.D.R. & H.C.C.F. NOS S055837, S101879,
 S252867 R873691.

THIS PROPERTY DOES NOT LIE WITHIN THE
 100 YEAR FLOOD PLAIN AS PER FIRM
 PANEL NO. 48201C 0645 L
 MAP REVISION: 06/18/07
 ZONE: X
 BASED ONLY ON VISUAL EXAMINATION OF MAPS.
 INACCURACIES OF FEMA MAPS PREVENT EXACT
 DETERMINATION WITHOUT DETAILED FIELD STUDY

A SUBSURFACE INVESTIGATION
 WAS BEYOND THE SCOPE OF THIS SURVEY

D.C.L. = DIRECTIONAL CONTROL LINE
 RECORD BEARING: VOLUME 29, PAGE 52 H.C.M.R.

I HEREBY CERTIFY THAT THIS SURVEY WAS MADE
 ON THE GROUND, THAT THIS PLAT CORRECTLY
 REPRESENTS THE FACTS FOUND AT THE
 TIME OF SURVEY AND THAT THERE ARE NO
 ENCROACHMENTS APPARENT ON THE GROUND,
 EXCEPT AS SHOWN HEREON. THIS SURVEY IS
 CERTIFIED FOR THIS TRANSACTION ONLY AND
 ABSTRACTING PROVIDED IN THE ABOVE
 REFERENCED TITLE COMMITMENT WAS RELIED
 UPON IN PREPARATION OF THIS SURVEY.

GEORGE GALE
 PROFESSIONAL LAND SURVEYOR
 NO. 4578
 JOB NO. 13-03938
 APRIL 16, 2013



DRAWN BY: JG



Martha Turner
 PROPERTIES
 LAURIE KING
 713-520-1981



Driggs Title Agency inc
 ERNEST TORRES
 713-588-4463



PRECISION
 surveyors

1-800-LANDSURVEY
 www.precisionsurveyors.com
 281-496-1586 FAX 281-496-1867 210-829-4941 FAX 210-829-1555
 950 THREADNEEDLE STREET SUITE 150 HOUSTON, TEXAS 77079 1777 NE LOOP 410 SUITE 600 SAN ANTONIO, TEXAS 78217