

GF NO. 2628000601 COMMONWEALTH LAND TITLE  
 ADDRESS: 24210 HARD WOOD DRIVE  
 HUFFMAN, TEXAS 77336  
 BORROWER: JAMES MICHAEL CLARK AND  
 PHYLLIS ANN CLARK

**LOT 30, BLOCK 7  
 LAKEWOOD VILLAGE ESTATES**

ACCORDING TO THE MAP OR PLAT THEREOF  
 IN FILM CODE NO. 386044 OF THE MAP  
 RECORDS OF HARRIS COUNTY, TEXAS

SCALE: 1" = 25'

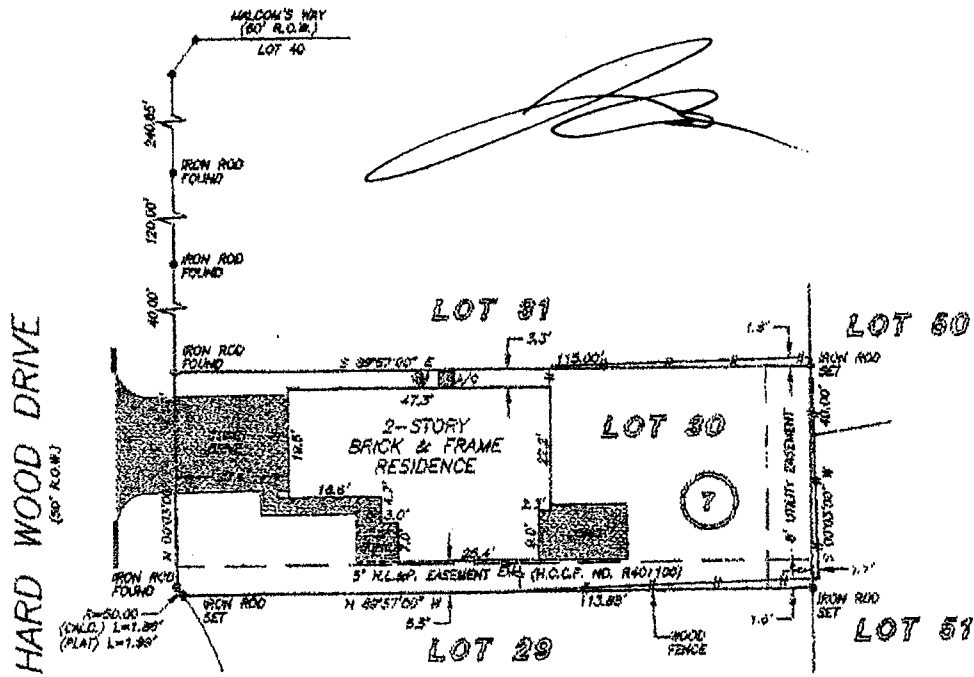

NOTE: AGREEMENT BY AND BETWEEN DEVELOPER AND H. L. & P.  
 FOR INSTALLATION OF UNDERGROUND ELECTRICAL  
 DISTRIBUTION SYSTEM OF NO. 1448003.

THIS PROPERTY DOES NOT LIE WITHIN THE  
 100 YEAR FLOOD PLAIN AS ESTABLISHED  
 BY THE U.S. DEPT. OF HOUSING & URBAN  
 DEVELOPMENT.  
 COMMUNITY/PANEL NO. 48201C 0340 J  
 MAP REVISION: 11/6/98  
 ZONE X

I HEREBY CERTIFY THAT THIS SURVEY WAS MADE  
 ON THE GROUND, THAT THIS PLAT CORRECTLY  
 REPRESENTS THE FACTS FOUND AT THE  
 TIME OF SURVEY AND THAT THERE ARE NO  
 ENCROACHMENTS APPARENT ON THE GROUND  
 EXCEPT AS SHOWN HEREON. THIS SURVEY IS  
 CERTIFIED FOR THIS TRANSACTION ONLY AND  
 ABSTRACTING PROVIDED IN THE ABOVE  
 REFERENCED TITLE COMMITMENT WAS RELIED  
 UPON IN PREPARATION OF THIS SURVEY.

RECORD NUMBER: FILM CODE NO. 386044 H.C.M.A.

**PRECISION SURVEYORS**  
 PROFESSIONAL LAND SURVEYS

1-800-LANDSURVEY 281-418-1886  
 1-800-826-3787 FAX 281-418-1887

1445 MEZARIAL DRIVE SUITE 3100 HOUSTON, TEXAS 77059

ALLEN D. HUGHES  
 PROFESSIONAL LAND SURVEYOR  
 NO. 3891  
 DRAWING NO. 04-13872  
 DECEMBER 30, 2004

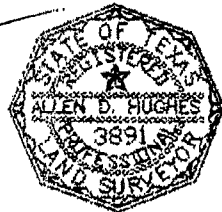

DRAWN BY: GV