

- NOTES:
- 1) SUBJECT TO RESTRICTIVE COVENANTS BY FILM CODE NO. 510254, H.C.M.R. AND H.C.C.F. NOS. U290044, V330181, W283960, W328239 & W800160.
  - 2) SUBJECT TO SANITARY CONTROL EASEMENT BY H.C.C.F. NO. S162353. (UNABLE TO DETERMINE EXACT LOCATION)
  - 3) RELIANT ENERGY INCORPORATED SERVICE AGREEMENT BY H.C.C.F. NO. W521084.
  - 4) BUILDING LINE RESTRICTIONS BY H.C.C.F. NO. W283960.
  - 5) SUBJECT PROPERTY USE WITHIN THE AREA DESIGNATED AND ZONED BY THE CITY OF HOUSTON AS THE METRO AIRPORT SITE, AND IS SUBJECT TO THE RESTRICTIONS AND REGULATIONS IMPOSED BY ORDINANCE TO THE CITY OF HOUSTON. A CERTIFIED COPY OF WHICH IS RECORDED IN VOL. 4154, PG. 018 AND BY AMENDMENTS RECORDED IN VOL. 4867, PG. 87 AND VOL. 5448, PG. 421, H.C.D.R. AND H.C.C.F. NO. J040068.

BUYER'S ACKNOWLEDGMENT  
 THIS SURVEY IS NOT FOR FUTURE CONSTRUCTION PURPOSES.  
 ALL BEARINGS ARE BASED ON THE RECORDED PLAT UNLESS OTHERWISE NOTED.  
 FLOOD ZONE DETERMINED BY GRAPHIC PLOTTING ONLY. WE DO NOT ASSUME RESPONSIBILITY FOR EXACT DETERMINATION.  
 THIS SURVEY HAS BEEN PREPARED FROM INFORMATION CONTAINED IN THE TITLE COMMITMENT REFERENCED IN OF NO. 03720774, ONLY.

LOT 48	BLOCK 1	SECTION 7	SUBDIVISION FALL CREEK	FLOOD NOTE
RECORDATION FILM CODE NO. 510254, H.C.M.R.	COUNTY HARRIS	STATE TEXAS	SURVEY	THIS TRACT IS LOCATED WITHIN FLOOD ZONE. (DETERMINED BY RECORDING THIS SURVEY FEDERAL EMPLOYEES' MANAGEMENT ACTS FEDERAL FLOOD INSURANCE RATE MAP (FIRM) COMMUNITY PANEL NO. 48027-0025 & REVISED NOVEMBER 08, 1995)
LENDER CO.		TITLE CO. UNIVERSAL LAND-TITLE COMPANY		

PURCHASER: DAVID BRADLEY NABORS AND ANNIE MARIE NABORS  
 ADDRESS: 14519 LOGAN FALLS LN.  
 JOB NO.: 141143

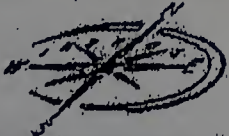

I do hereby certify that this survey and all measurements and calculations thereon were made by me or under my direct supervision and that there is no value therein except as shown on the ground except as shown to the best of my knowledge.

*Wade Pike*

FIELD WORK	04-18-04	RT
DRAWN BY	04-20-04	VN
CHECKED BY	04-20-04	WP
KEY MAP NO.	375 Z	
REVISION		

Widrose Land Services, Inc.  
 10075 Folsom Ave.  
 Houston, Texas 77036  
 Phone (713) 465-0200 Fax (713) 465-0101  
 Professional Surveying  
 and Engineering Services

© COPYRIGHT: 2004 WIDROSE LAND SERVICES, INC. ALL RIGHTS RESERVED.

X *Jonny Clear*  
 7/19/10



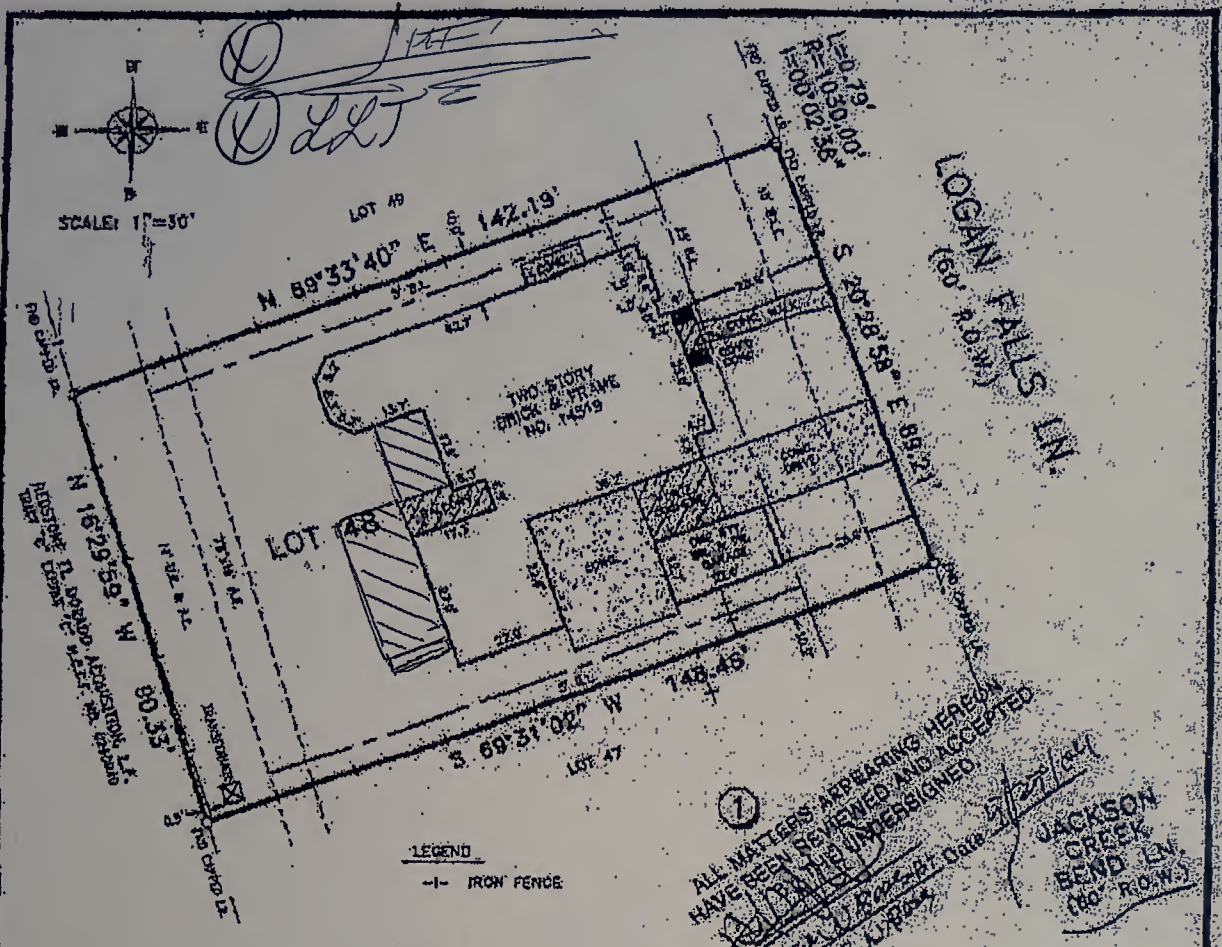

NOTES:

- 1) SUBJECT TO RESTRICTIVE COVENANTS BY PLM CODE NO. 518284, H.C.M.R. AND H.C.C.F. NOS. U290044, V336181, W283960, W338259 & W800160.
- 2) SUBJECT TO SANITARY CONTROL EASEMENT BY H.C.C.F. NO. 5163383. (UNABLE TO DETERMINE EXACT LOCATION)
- 3) RELIANT ENERGY INCORPORATED SERVICE AGREEMENT BY H.C.C.F. NO. W321054.
- 4) BUILDING LINE RESTRICTIONS BY H.C.C.F. NO. W283960.
- 5) SUBJECT PROPERTY LIES WITHIN THE AREA DESIGNATED AND ZONED BY THE CITY OF HOUSTON AS THE METRO AIRPORT SITE AND IS SUBJECT TO THE RESTRICTIONS AND REGULATIONS IMPOSED BY ORDINANCE TO THE CITY OF HOUSTON. A CERTIFIED COPY OF WHICH IS RECORDED IN VOL. 4154, PG. 016, AND BY AMENDMENTS RECORDED IN VOL. 4367, PG. 17, AND VOL. 5448, PG. 321, H.C.M.R. AND H.C.C.F. NO. J040088.

BUYER'S ACKNOWLEDGMENT

THIS SURVEY IS NOT FOR FUTURE CONSTRUCTION PURPOSES. ALL BEARINGS ARE BASED ON THE RECORDED PLAT UNLESS OTHERWISE NOTED. FLOOD ZONE DETERMINED BY DRIVING PLOTTING ONLY. WE DO NOT ASSUME RESPONSIBILITY FOR EXACT DETERMINATION. THIS SURVEY HAS BEEN PREPARED FROM INFORMATION CONTAINED IN THE TITLE COMMITMENT REFERENCED IN SF NO. 03720754 ONLY.

LOT 48	BLOCK 7	SECTION 7	SUBMISSION FALL CHICK	FLOOD NOTE
RECORDATION		COUNTY HARRIS	STATE TEXAS	THIS TRACT IS LOCATED WITHIN FLOOD ZONE "X" (UNSHADED) ACCORDING TO THE FEDERAL EMERGENCY MANAGEMENT AGENCY (FEMA) FLOOD INSURANCE RATE MAP (FIRM) COMMUNITY PANEL NO. 480287-0001 & REVISED NOVEMBER 08, 1993.
LENDER CO.		TITLE CO. UNIVERSAL LAND TITLE COMPANY		
PURCHASER DAVID BRADLEY NABORS AND ANNIE MARIE NABORS				JOB NO. 181143
ADDRESS 14519 LOGAN FALLS LN.				

FIELD WORK	04-18-04	RT
DRAFTED BY	04-20-04	VI
CHECKED BY	04-20-04	WF
KEY MAP NO.	375 Z	
REVISION		



I do hereby certify that this survey, map, plat, or subdivision was only prepared on the ground and that the same correctly represents the property lines as shown thereon. I am a duly licensed and qualified surveyor and that there is no fraud, error, or mistake of any kind in this survey, map, plat, or subdivision, except as shown to the best of my knowledge.

*Wade Pike*

**Windrose Land Services, Inc.**  
 10875 Fairwood Ave.  
 Houston, Texas 77036  
 Phone (713) 462-2822 Fax (713) 461-0111  
**Professional Surveying and Engineering Services**

*X Joughlean*  
 7/19/10



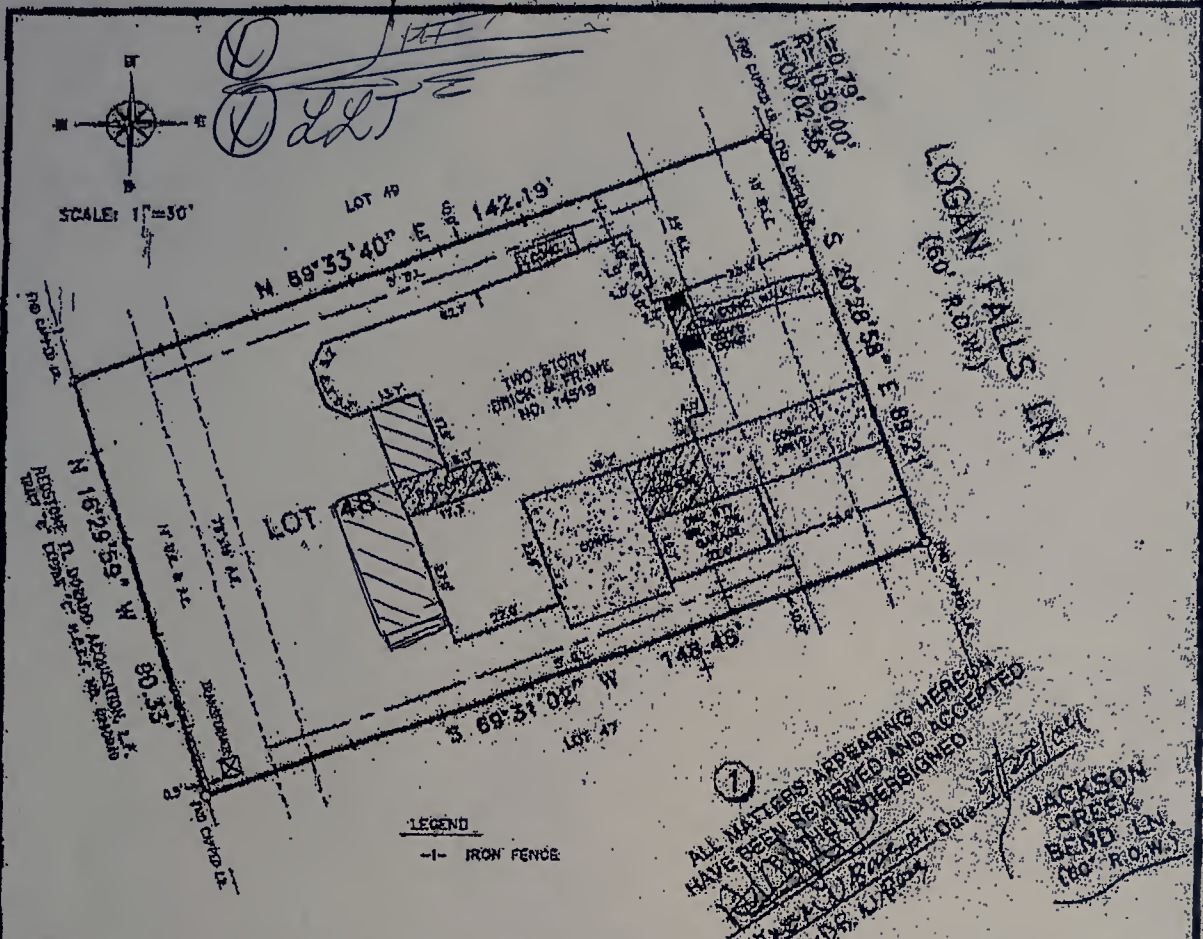

ALL MATTERS APPEARING HEREON HAVE BEEN REVIEWED AND ACCEPTED BY THE BOARD OF SURVEYORS AND ENGINEERS OF THE STATE OF TEXAS. DATE: 7/27/04

WINDROSE LAND SERVICES, INC. JACKSON ORIGIN BEND TEX (60° R.O.W.)

NOTES:

- 1) SUBJECT TO RESTRICTIVE COVENANTS BY FILM CODE NO. 519254, H.C.M.R. AND H.C.C.F. NOS. U290044, V336181, #283960, W359239 & W000160.
- 2) SUBJECT TO SANITARY CONTROL EASEMENT BY H.C.C.F. NO. 5162383. (UNABLE TO DETERMINE EXACT LOCATION)
- 3) RELIANT ENERGY INCORPORATED SERVICE AGREEMENT BY H.C.C.F. NO. W921054.
- 4) BUILDING LINE RESTRICTIONS BY H.C.C.F. NO. W283680.
- 5) SUBJECT PROPERTY LIES WITHIN THE AREA DESIGNATED AND ZONED BY THE CITY OF HOUSTON AS THE TUSTERS AIRPORT SITE AND IS SUBJECT TO THE RESTRICTIONS AND REGULATIONS IMPOSED BY ORDINANCE TO THE CITY OF HOUSTON. A CERTIFIED COPY OF WHICH IS RECORDED IN VOL. 4164, PG. 816, AND BY AMENDMENTS RECORDED IN VOL. 4807, PG. 17, AND VOL. 5448, PG. 121, H.C.D.M. AND H.C.C.F. NO. J040988.

BUYER'S ACKNOWLEDGMENT

THIS SURVEY IS NOT FOR FUTURE CONSTRUCTION PURPOSES. ALL BEARINGS ARE BASED ON THE RECORDED PLAT UNLESS OTHERWISE NOTED. FLOOD ZONE DETERMINED BY GRAPHIC PLOTTING ONLY. WE DO NOT ASSUME RESPONSIBILITY FOR EXACT DETERMINATION. THIS SURVEY HAS BEEN PREPARED FROM INFORMATION CONTAINED IN THE TITLE COMMITMENT REFERENCED IN SF NO. 03320774, ONLY.

LOT 48	BLOCK 7	SECTION 7	SUBMISSION FULL CHAIN		FLOOD NOTE
RECORDATION FILM CODE NO. 314254, H.C.M.R.		COURTY HARRIS	STATE TEXAS	SURVEY	THIS TRACT IS LOCATED WITHIN FLOOD ZONE. (UNSHADDED) ACCORDING TO THE FEDERAL FLOODING MANAGEMENT ACT (FEMA) FLOOD INSURANCE RATE MAP (FIRM) COMMUNITY PANEL NO. 48007-015-A, REVISED NOVEMBER 08, 1995.
LENDER CO.			TITLE CO. UNIVERSAL LAND TITLE COMPANY		

PURCHASER: DAVID BRADLEY NABORS AND ANNE MARIE NABORS  
 ADDRESS: 14519 LOGAN FALLS LN.  
 JOB NO.: 190143

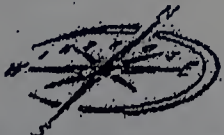

I do hereby certify that this survey was prepared and made by me or under my direct supervision and that the plat correctly represents the property thereby described herein. I am a duly licensed and qualified surveyor in the State of Texas and I have not been convicted of a crime involving the practice of my profession. My commission expires on the 1st day of January, 2008.

FIELD WORK	04-18-04	RT
GRAFTED BY	04-20-04	YN
CHECKED BY	04-20-04	WF
KEY MAP NO.	375 Z	
REVISION		

© COPYRIGHT: 2004 WINDROSE LAND SERVICES, INC. ALL RIGHTS RESERVED.

Windrose Land Services, Inc.  
 18875 Ashwood Ave.  
 Houston, Texas 77058  
 Phone (713) 462-2222 Fax (713) 462-2221  
 Professional Surveying  
 and Engineering Services

X Jonathan  
 7/19/10



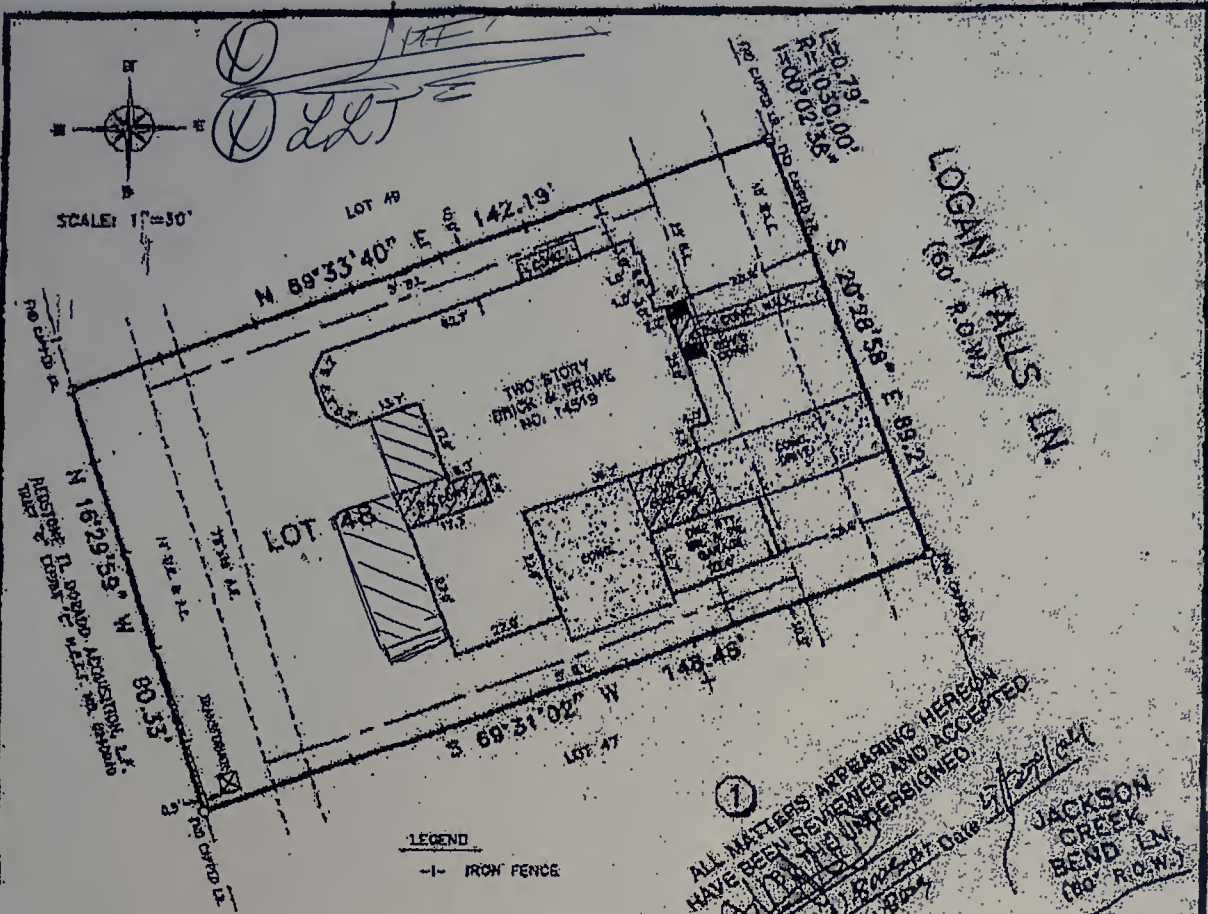

NOTES:

- 1) SUBJECT TO RESTRICTIVE COVENANTS BY PLM CODE NO. 518294, H.C.M.R. AND H.C.C.F. NOS. U290044, V336181, W283960, W339239 & W800160.
- 2) SUBJECT TO SANITARY CONTROL EASEMENT BY H.C.C.F. NO. 5182383. (UNABLE TO DETERMINE EXACT LOCATION)
- 3) RELIANT ENERGY INCORPORATED SERVICE AGREEMENT BY H.C.C.F. NO. W321054.
- 4) BUILDING LINE RESTRICTIONS BY H.C.C.F. NO. W293680.

3) SUBJECT PROPERTY USES WITHIN THE AREA DESIGNATED AND ZONED BY THE CITY OF HOUSTON AS THE "PETERO AIRPORT SITE" AND IS SUBJECT TO THE RESTRICTIONS AND REGULATIONS IMPOSED BY ORDINANCE TO THE CITY OF HOUSTON, A CERTIFIED COPY OF WHICH IS RECORDED IN VOL. 4867, PG. 17, AND VOL. 5448, PG. 121, H.C.D.R. AND H.C.C.F. NO. J040985.

BUYER'S ACKNOWLEDGMENT

THIS SURVEY IS NOT FOR FUTURE CONSTRUCTION PURPOSES. ALL BEARINGS ARE BASED ON THE RECORDED PLAT UNLESS OTHERWISE NOTED. FLOOD ZONE DETERMINED BY GRAPHIC PLOTTING ONLY. WE DO NOT ASSUME RESPONSIBILITY FOR EXACT DETERMINATION. THIS SURVEY HAS BEEN PREPARED FROM INFORMATION CONTAINED IN THE TITLE COMMITMENT REFERENCED IN 97 NO. 03929774 ONLY.

LOT 48	BLOCK 1	SECTION 7	SUBMISSION FALL, CREEK	FLOOD NOTE
RECORDATION FILM CODE NO. 518254, H.C.M.R.	COURTY HARRIS	STATE TEXAS	SURVEY	THIS TRACT IS LOCATED WITHIN FLOOD ZONE "X" (UNSHADED) ACCORDING TO THE FEDERAL EMERGENCY MANAGEMENT AGENCY (FEMA) FLOOD INSURANCE RATE MAP (FIRM) COMMUNITY PANEL NO. 48027-0425-A, REVISED NOVEMBER 08, 1995.
LENDER CO.		TITLE CO. UNIVERSAL LAND TITLE COMPANY		

PURCHASER: DAVID BRADLEY NABORS AND ANNE MARIE NABORS. ADDRESS: 14519 LOGAN FALLS LN. JOB NO: 1881143

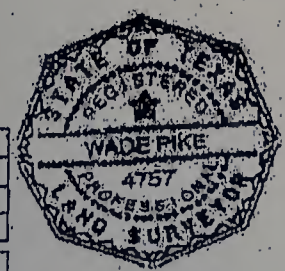
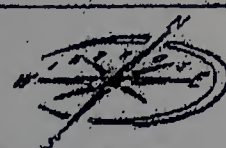

I do hereby certify that this survey and my supervision was the determination of the ground and that the plat correctly represents the property as surveyed hereon (as so attached thereto). That the plat is true and correct to the best of my knowledge and belief, and that there are no other persons claiming an interest in the ground, except as shown to the best of my knowledge.

*Wade Pike*

Windrose Land Services, Inc.  
10875 Johnson Ave.  
Houston, Texas 77036  
Phone (713) 469-3262 Fax (713) 469-0701

Professional Surveying and Engineering Services

FIELD WORK	04-18-04	RT
DRAFTED BY	04-20-04	YN
CHECKED BY	04-20-04	TF
KEY MAP NO.	375 Z	

REVISION	

© COPYRIGHT: 2004 WINDROSE LAND SERVICES, INC. ALL RIGHTS RESERVED.

X *Joyzlean*  
7/19/10