

Blaney 8/8/11 *BK Wherry 8/8/11*

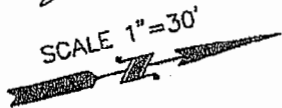

(2) QUIET OAK DRIVE
(100' R.O.W.)

QUIET OAK CIRCLE
(60' R.O.W.)

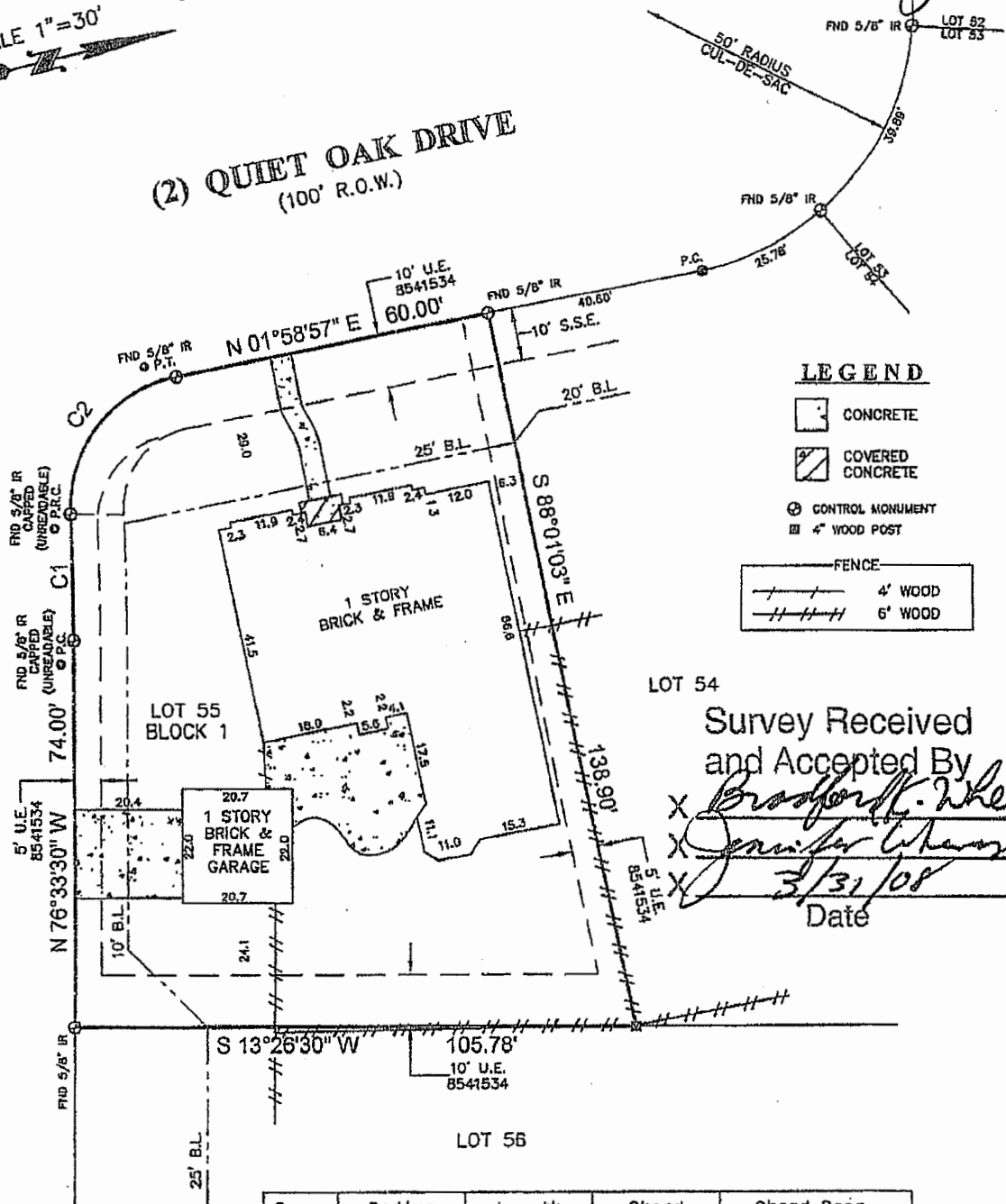

LEGEND

- CONCRETE
- COVERED CONCRETE

- CONTROL MONUMENT
- 4' WOOD POST

- FENCE
- 4' WOOD
 - 6' WOOD

Survey Received
and Accepted By

Bradford Wherry
Jennifer Wherry
Date 3/31/08

Curve	Radius	Length	Chord	Chord Bear.
C1	480.00'	24.45'	24.45'	N 78°00'43" W
C2	25.00'	35.54'	32.62'	N 38°44'36" W

NOTE: RESTRICTIVE COVENANTS AS RECORDED IN CAB. E, SHEET 17-B M.R., VOL. 841, PG. 297 D.R. & C.F. NOS. 8541534, 8542160, 2000-000528, 2000-065606, 2002-004257 & 2006-010841.

BUYER JENNIFER WHERRY AND BRADFORD WHERRY	PROPERTY ADDRESS 2 QUIET OAK DRIVE
---	--

DESCRIBED PROPERTY

LOT 55, IN BLOCK 1, OF VILLAGE OF COCHRAN'S LANDING, SECTION 5, A SUBDIVISION SITUATED IN THE WOODLANDS, IN MONTGOMERY COUNTY, TEXAS, ACCORDING TO THE MAP OR PLAT THEREOF RECORDED IN CABINET E, SHEET 17-B OF THE MAP RECORDS OF MONTGOMERY COUNTY, TEXAS.

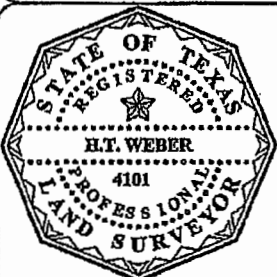

I do hereby certify that this survey was this day made on the ground of the property legally described herein, (or on the attached sheet), is correct, and there are no encroachments except as shown, and was done by me or under my supervision, and conforms to or exceeds the current standards as adopted by the Texas Board of Professional Land Surveying.

H.T. Weber
Registered Professional Land Surveyor
Texas Registration No. 4101

SUBJECT PROPERTY DOES NOT LIE IN A F.I.A. DESIGNATED FLOOD ZONE AS PER FLOOD MAP NO:

480483 48339C 0540 F 12-19-96 ZONE X

INVOICE#	46755	JOB#	3-120-08
G.F.#	620655-N	DATE	3-11-08

NOTES

- ALL BEARINGS ARE BASED ON RECORDED PLAT.
- THIS SURVEY IS CERTIFIED FOR THIS TRANSACTION ONLY. IT IS NOT TRANSFERABLE TO ADDITIONAL INSTITUTIONS OR SUBSEQUENT OWNERS.
- SUBJECT TO ANY AND ALL RECORDED AND UNRECORDED EASEMENTS.
- FLOOD INFORMATION IS BASED ON GRAPHIC PLOTTING ONLY. DUE TO INHERENT INACCURACIES ON FEMA MAPS, WE CANNOT ASSUME RESPONSIBILITY FOR EXACT DETERMINATION.
- THERE ARE NO NATURAL DRAINAGE COURSES ON THIS PROPERTY.

OFFICE	CD
DRAFTING	DJR
FINAL CHECK	SF/EF

SURVEY
P.O. BOX 2543 • ALVIN, TX 77512
(281)393-1382 • Fax(281)393-1383