

H. & T. C. R.R.  
 SURVEY NO. 125  
 ABSTRACT 261

COUNTY ROAD 615 (A.K.A. TEXACO ROAD)



**LEGEND**  
 B.B.D.C.L. = BEARING BASIS DIRECTIONAL CONTROL LINE  
 R.O.W. = RIGHT-OF-WAY  
 O.P.R.L.C. = OFFICIAL PUBLIC RECORD OF LIBERTY COUNTY  
 D.R.L.C. = DEED RECORDS OF LIBERTY COUNTY  
 M.R.L.C. = MAP RECORDS OF LIBERTY COUNTY  
 VOL. = VOLUME  
 PG. = PAGE  
 L.C.C.F. NO. = LIBERTY COUNTY CLERK'S FILE NO.  
 — x — x — x — = BARBRIRE FENCE  
 — — — — — = OVERHEAD POWER

JOB NO. 06.N10  
 DATE: 06/05/06

89 C.R. 607  
 Dayton, Texas 77535  
 Phone: (936) 258-9092

"POINT OF BEGINNING"  
 SET 1/2" CAPPED IRON ROD (FOR REF.)  
 N 00°23'47" W 7557.42'  
 DEDICATED COUNTY ROAD (60' R.O.W.)  
 VOL. 107, PG. 640-56  
 S 65°17'56" W - 6012.25'  
 CONCRETE MONUMENT  
 UNION PACIFIC R.R. CO.  
 "COMMENCING POINT"  
 P.M.D. 27' IRON PIPE  
 NORTH R.O.W. LINE R.R.

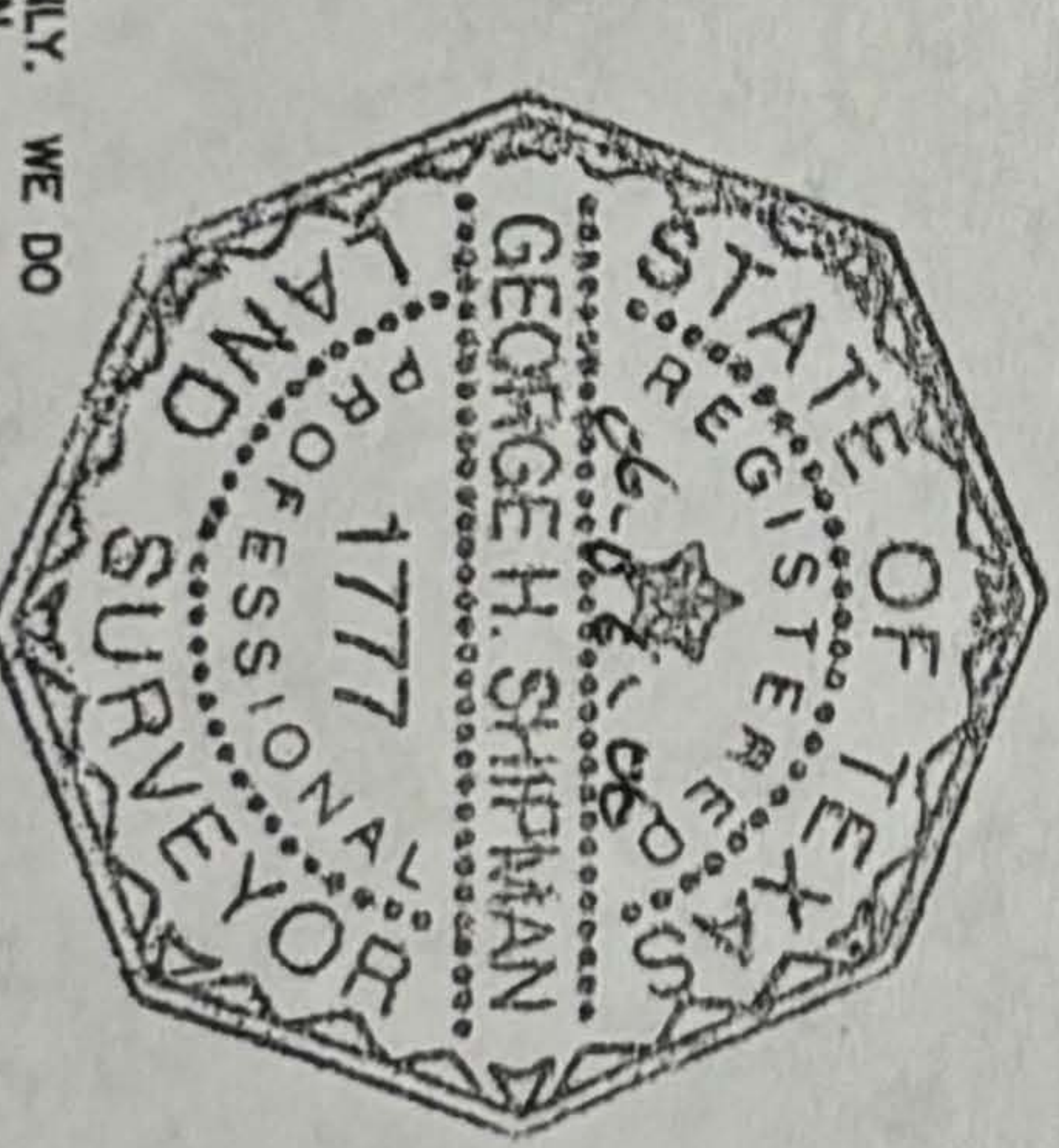

NOTES:  
 1. FLOOD ZONE DETERMINED BY GRAPHIC PLOTTING ONLY. WE DO NOT ASSUME RESPONSIBILITY FOR EXACT DETERMINATION.  
 2. SUBJECT PROPERTY DOES NOT LIE WITHIN THE 100 YEAR FLOOD PLAIN AND IS ZONE "X" ACCORDING TO THE FIRM PANEL NO. 480438 0200 B, DATED 09-30-1988.  
 3. THIS SURVEY DOES NOT CONSTITUTE A TITLE SEARCH BY THE SURVEYOR AND/OR WAS PERFORMED WITHOUT THE BENEFIT OF A TITLE COMMITMENT AND MAY BE SUBJECT TO ANY AND ALL EASEMENTS, RESTRICTIVE COVENANTS, ENCUMBRANCES AND AGREEMENTS OF RECORD.  
 4. ALL CORNERS PROPERLY MARKED WITH 1/2" CAPPED IRON RODS MARKED GSHIPMAN #1777 UNLESS OTHERWISE SHOWN.  
 5. THE NORTH R.O.W. LINE OF UNION PACIFIC RAILROAD WAS USED FOR THE BEARING BASIS DIRECTIONAL CONTROL LINE.  
 6. RR SPIKES ARE SET ON THE SURVEY LINE FOR PROPERTY CORNERS IN THE TRAVEL LANE OF TEXACO ROAD.

"CALLED" 1280.35 AC. - L.C.C.F. NO. 2006000032, O.P.R.L.C. NO. 135  
 H. & T. C. R.R. CO. ABSTRACT 256

George H. Shipman  
 GEORGE H. SHIPMAN, R.P.L.S. NO. 1777, STATE OF TEXAS

1" = 200'