

BY GRAPHIC PLOTTING ONLY THIS PROPERTY IS NOT IN THE 100 YEAR FLOOD PLAIN ACCORDING TO N.F.L.P. MAP NO. 43201C 084DJ REV. NOVEMBER 06, 1994, ZONE "A". WE DO NOT ASSUME RESPONSIBILITY FOR EXACT DETERMINATION. PROPERTY SUBJECT TO LOCAL MUNICIPALITIES AND ORDINANCES, ZONING REQUIREMENTS AND SUBDIVISION COVENANTS, CONDITIONS AND RESTRICTIONS.

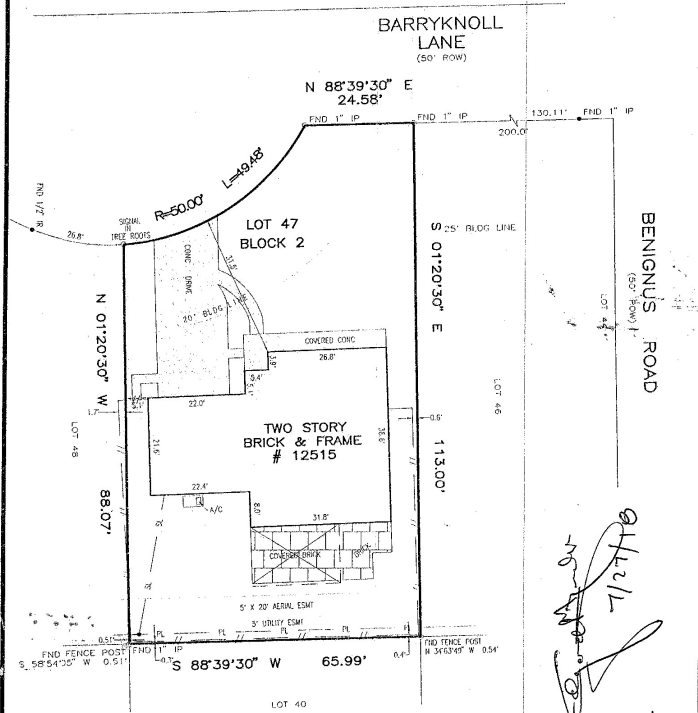

Allen D. Hughes

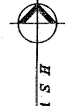

I, Allen D. Hughes, a Registered Professional Land Surveyor in the State of Texas, do hereby Certify that this survey was this day made on the ground, under my supervision, of the property described herein (and/or by metes and bounds on attached sheets), is correct and there are no encroachments apparent on the ground, and that all improvements in view within the property lines, record as shown or related herein. This survey is certified for this transaction only. Surveyor did not abstract property, easements, building lines, restrictions, etc. shown herein are as identified by:

TEXAS AMERICAN TITLE COMPANY CF No. 475-98-4209
Lot 47 Block 2 of MEMORIAL MEADOWS
A SUBDIVISION IN HARRIS COUNTY, TEXAS

According to the map or plat thereof recorded in Volume 35 Page 64
of the MAP records of HARRIS County, Texas.

Purchaser: JAMES JAY BULLA AND KATHY ANN BULLA
Address: 12515 BARRYKNOLL LANE, HOUSTON, TEXAS, 77024
Lender: HOUSTON CAPITAL MORTGAGE

Witness my hand this 1st day of JUNE, 1998



Allen D. Hughes
ALLEN D. HUGHES
REGISTERED PROFESSIONAL LAND SURVEYOR NO. 3891

Hughes-Southeast Surveying Co.

11231 RICHMOND AVE, D-105, HOUSTON, TEXAS 77082
281281-89-8877 FAX: 281-89-9029 1-800-336-2816

SCALE: 1"=20'-0" DRAWN BY: TH