



TRI-TECH SURVEYING CO., INC.

5320 GULFTON - SUITE #1

HOUSTON, TEXAS 77081

PHONE: (713) 667-0800

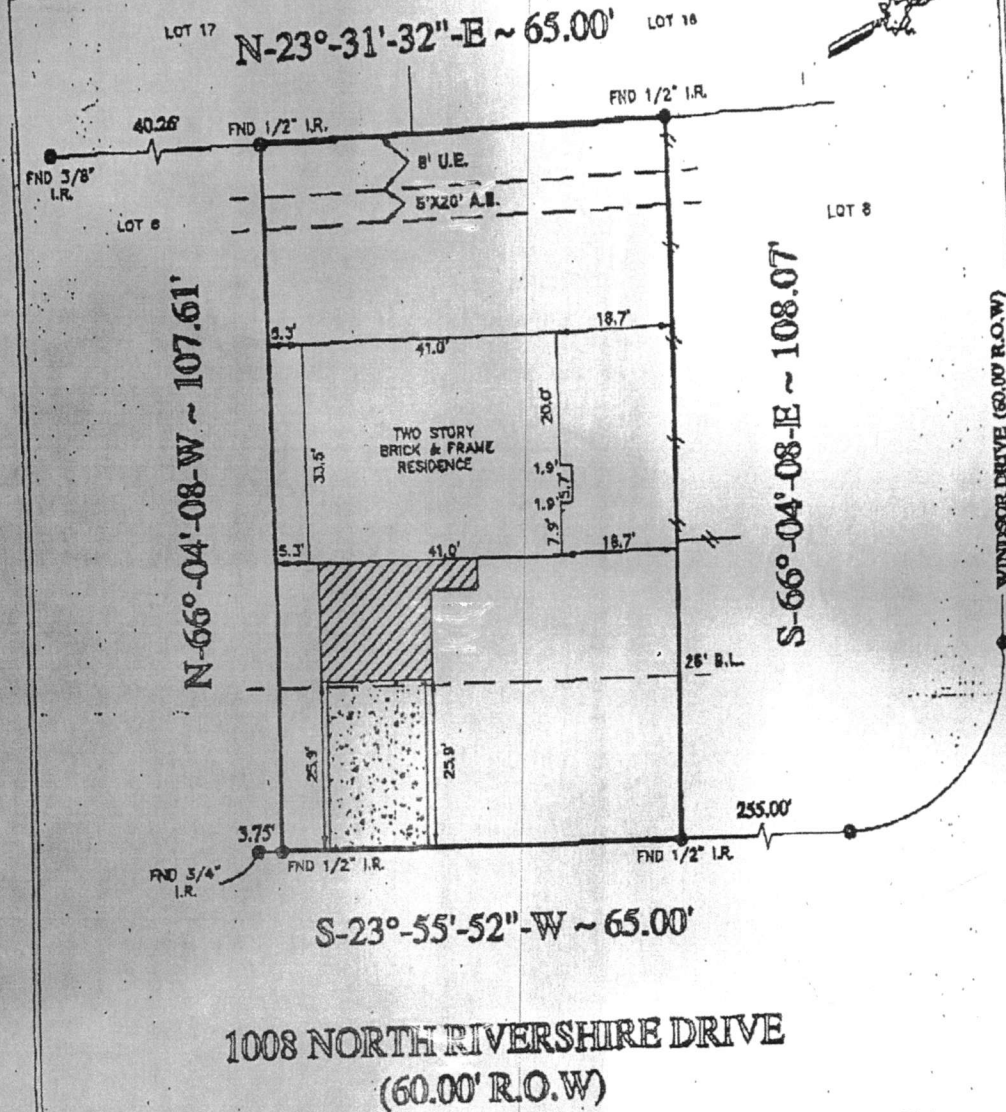

1008 NORTH RIVERSHIRE DRIVE
(60.00' R.O.W)

* BEARINGS SHOWN HEREON ARE REFERENCED TO: S-23°-55'-52\"/>

* NOTE: SUBJECT PROPERTY SUBJECT TO RECORDED RESTRICTIONS, REGULATIONS, & ORDINANCES IF ANY.

LEGEND		
	CONCRETE	
	ASPHALT	
	COVERED	

I, the undersigned registered professional land surveyor, do hereby certify that the plat shown hereon represents a survey made on the ground under my direction and supervision on the tract or parcel of land indicated herein, according to the map or plat thereof, indicated below. There are no apparent encroachments unless shown, and all improvements are shown hereon the date of this survey. This survey conforms to the current Standards of Practice established by the Texas Board of Professional Land Surveying.

SURVEY PLAT SHOWING

LOT 7, BLOCK 2 OF RIVERSHIRE SECTION 2

RECORDED IN GABRIEL B SHEET 114A&B & 115A MAP/PLAT RECORDS MONTGOMERY

COUNTY, TEXAS

BORROWER: KYLE OEE & KRISTEN GEE

TITLE COMPANY: STEWART TITLE CO. G.F.# 96405374

SURVEYED FOR: FINIS HOMEBUILDING

100 YEAR FLOOD INFORMATION F.F.R.M. # 01250 ZONE "AS" REVISED 6-18-87

DATE: 7-7-97 SCALE: 1"=20' JOB NO. M37-95

