

* - CITY OF HOUSTON ORDINANCE NO. 85-1878 PER HCCF NO. N253886

WEST 15TH STREET
(60' PUBLIC RIGHT-OF-WAY)

DIAN STREET
(F.K.A. TEXAS STREET)
(60' PUBLIC RIGHT-OF-WAY)

PRINCE STREET
(60' PUBLIC RIGHT-OF-WAY)

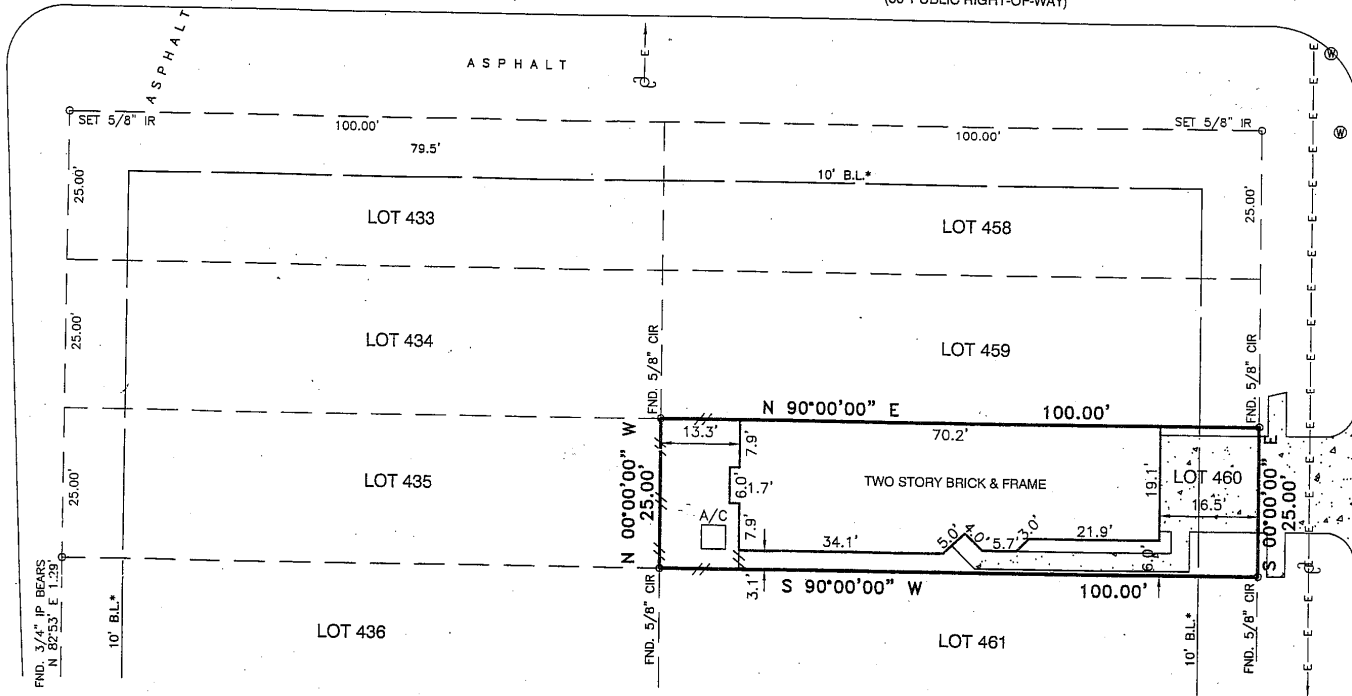

NOTES:

1. ALL BEARINGS AND STREET RIGHT OF WAYS ARE BASED ON RECORDED PLAT.
2. SURVEYOR DID NOT ABSTRACT PROPERTY. SURVEY BASED ON LEGAL DESCRIPTIONS SUPPLIED BY THE CLIENT.
3. NOTHING IN THIS SURVEY IS INTENDED TO EXPRESS AN OPINION REGARDING OWNERSHIP OR TITLE.
4. THE WORD CERTIFY IS UNDERSTOOD TO BE AN EXPRESSION OF PROFESSIONAL JUDGMENT BY THE SURVEYOR, WHICH IS BASED ON HIS BEST KNOWLEDGE, INFORMATION AND BELIEF.
5. SURVEY IS CERTIFIED FOR THIS TRANSACTION ONLY.
6. THIS SURVEY IS BEING PROVIDED SOLELY FOR THE USE OF THE CURRENT PARTIES AND THAT NO LICENSE HAS BEEN CREATED, EXPRESS OR IMPLIED, TO COPY THE SURVEY EXCEPT AS IS NECESSARY IN CONJUNCTION WITH THE ORIGINAL TRANSACTION.
7. THIS SURVEY WAS PERFORMED WITHOUT BENEFIT OF TITLE REPORT. CERTAIN EASEMENTS AND/OR BUILDING LINES MAY HAVE BEEN GRANTED WHICH ARE NOT REFLECTED HEREON. THIS SURVEY IS SUBJECT TO ANY FACTS THAT MAY BE DISCLOSED BY A FULL AND ACCURATE TITLE SEARCH. THIS SURVEY DONE WITHOUT BENEFIT OF DEED. OWNER SHOULD OBTAIN A TITLE COMMITMENT BEFORE DESIGN OR CONSTRUCTION COMMENCES.

SURVEYOR'S CERTIFICATION

PROPERTY SUBJECT TO SUBDIVISION COVENANTS, CONDITIONS AND RESTRICTIONS.
I hereby certify that this survey was made on the ground and that this plat correctly represents the facts found at the time of survey showing any improvements, from legal descriptions supplied by client. There are no encroachments apparent on the ground, except as shown. This survey is only certified for boundary and this transaction only. Surveyor did not abstract property. Easements, building lines, etc. shown are as identified by:

GF _____ N/A _____ of _____ N/A _____



Fred W. Lawton, Registered Professional Land Surveyor No. 2321

SURVEY OF

LOT 460 OF HEIGHTS ANNEX ACCORDING TO THE PLAT RECORDED IN VOL. 5, PG. 34 OF THE MAP RECORDS OF HARRIS COUNTY, TEXAS

ADDRESS: PRINCE STREET
HOUSTON, TEXAS 77008
PURCHASER: SANDCASTLE HOMES, INC.
JOB NO.: 626-10 SCALE: 1" = 20' DATE: 6-18-10

PROPERTY LIES WITHIN FLOOD ZONE X , ACCORDING TO F.I.R.M. MAP NO. 48201C 0670L, DATE 06-18-07, BY GRAPHING PLOTTING ONLY, WE DO NOT ASSUME RESPONSIBILITY FOR EXACT DETERMINATION. BEFORE ANY DEVELOPMENT PLANNING, DESIGN, OR CONSTRUCTION IS STARTED, THE COMMUNITY, CITY AND COUNTY IN WHICH SUBJECT TRACT EXISTS SHOULD BE CONTACTED. SAID ENTITIES MAY IMPOSE LARGER FLOOD PLAIN AND FLOODWAY AREAS THAN SHOWN BY F.I.R.M. MAPS THAT WILL AFFECT DEVELOPMENT.

SOUTH TEXAS SURVEYING ASSOCIATES, INC.
11281 Richmond Ave. Bldg. J, Suite 101, Houston, Texas 77082
(281) 556-6918 FAX (281) 556-9331