

○ = FND. 5/8" I.R.  
 ● = FND. 1/2" I.R.  
 B.L. = BUILDING LINE  
 U.E. = UTILITY EASEMENT

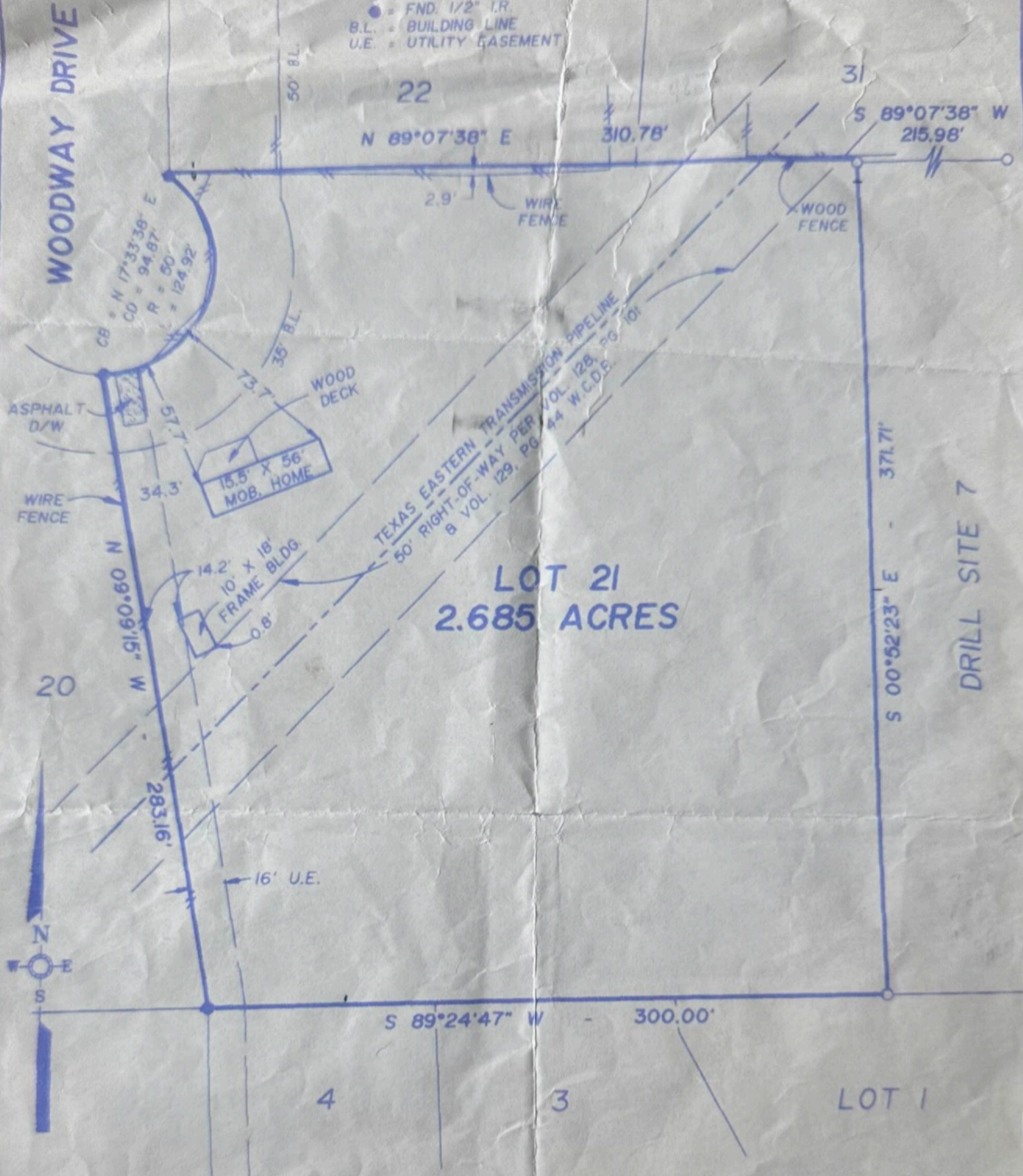

**LOT 21**  
**2.685 ACRES**

DRILL SITE 7

NOTE: THE RIGHT-OF-WAY EASEMENTS RECORDED IN VOL. 372, PG. 520 AND VOL. 382, PG. 767 OF THE WALLER COUNTY DEED RECORDS, DO NOT AFFECT THIS LOT.

LEGAL DESCRIPTION:  
 LOT TWENTY-ONE (21), IN BLOCK ONE (I), OF OAK HOLLOW SECTION ONE (I), A SUBDIVISION IN WALLER COUNTY, TEXAS, ACCORDING TO THE MAP OR PLAT THEREOF RECORDED IN VOLUME 367, PAGE 906 OF THE DEED RECORDS OF WALLER COUNTY, TEXAS, TO WHICH ALL BEARINGS ARE REFERENCED.



**GENESIS SURVEYING INC.**  
 4904 JACKSON ROAD  
 MONTGOMERY, TEXAS 77316  
 (936)449-4554 FAX(936)449-4202

OWNER/PURCHASER:  
**JACK CARSENS AND ROSE THOMAS**

ADDRESS:  
**181 WOODWAY DRIVE  
 MAGNOLIA, TEXAS 77355**

FLOOD INFORMATION:  IS IN FLOOD PRONE AREA  
 IS NOT IN FLOOD PRONE AREA  
 ZONE C  
 FEMA MAP NO. 480640 0040 B  
 DATE DECEMBER 18, 1986

Gerald L. Reinke, R.P.L.S. No. 3971  
 I hereby certify that this survey was made on the ground, that this plat correctly represents the facts at the time of survey, and there are no encroachments visible on the ground unless shown.  
 DATE: DECEMBER 18, 2000

	DATE	BY	TITLE CO.	ALAMO TITLE
FIELD WORK	12-18-00	C.V.	G.F. NO.	266386
DRAFTING	12-18-00	J.R.	MTGE. CO.	
FINAL CHECK	12-18-00	G.L.R.		
SCALE	KEY MAP	J.O. NO.		
1" = 60'	210 X		0-1220	