

This Tract DOES NOT Lie Within The 100 Year Flood Plain According To FEMA Map No. 4854870940 J Dated 11/6/96 (zone X).
 Warning: Use This Flood Information At Your Own Risk.
 LOT SUBJECT TO RESTRICTIONS IN F.C. 401092 OF THE MAP RECORDS AND UNDER CLERK'S FILE NO T-003422

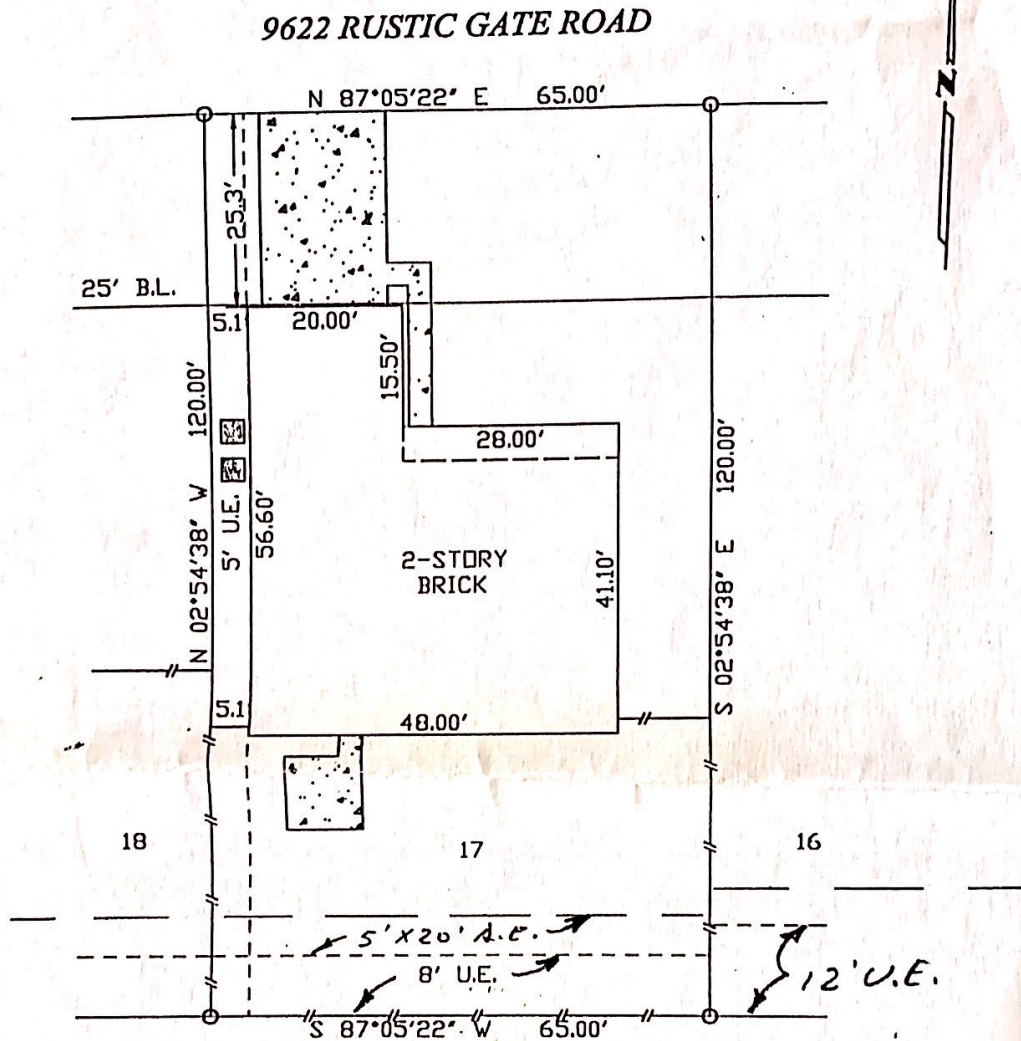

Wesley Robert Ingram
Ethel Ann Ingram

SURVEY
 LOT 17, BLOCK 2, FINAL PLAT OF SUMMER WINDS
 SUBDIVISION, SECTION 1, HARRIS COUNTY, TEXAS

Scale: 1=20'
 Date: 01/21/00
 Revised:
 Survey By: W.R.
 Drawn By: C.H.
 For: FIRST SOUTHWESTERN
 TITLE
 G.F.# 20000138
 Purchaser: WESLEY ROBERT INGRAM
 & ETHEL ANN INGRAM
 Job No. 98-35814

THIS PLAT IS AN ACCURATE REPRESENTATION OF THAT
 SURVEY MADE ON THE GROUND UNDER MY SUPERVISION.
 THERE ARE NO APPARENT ENCROACHMENTS OR CONFLICTS
 ACROSS PROPERTY LINES AT THE TIME OF THIS SURVEY,
 EXCEPT AS SHOWN HERON.

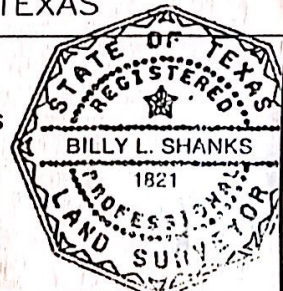

Billy L. Shanks
 BILLY L. SHANKS R.P.L.S. #1821

BILLY L. SHANKS

1414 WAVECREST LN.
 HOUSTON, TEXAS 77062

281-488-1486
 FAX 281-488-5526