

LEGEND * ITEMS THAT MAY APPEAR IN *
DRAWING BELOW

A.E. = AERIAL EASEMENT
B.L. = BUILDING LINE
BRS = BEARS
C.F.# = CLERK'S FILE NUMBER
D.E. = DRAINAGE EASEMENT
E.E. = ELECTRIC EASEMENT
F.I.P. = FOUND IRON PIPE
F.I.R. = FOUND IRON ROD
FND. = FOUND

M.P. = METAL POST
M.U.E. = MUNICIPAL UTILITY EASEMENT
P.A.E. = PERMANENT ACCESS EASEMENT
P.C. = POINT OF CURVATURE
P.C.C. = POINT OF COMPOUND CURVATURE
P.E. = POOL EQUIPMENT
P.O.C. = POINT OF COMMENCING
P.O.B. = POINT OF BEGINNING
P.P. = POWER POLE

P.E. = POOL EQUIPMENT
P.R.C. = POINT OF REVERSE CURVATURE
P.T. = POINT OF TANGENCY
P.U.E. = PUBLIC UTILITY EASEMENT
S.I.R. = SET IRON ROD
S.S.E. = SANITARY SEWER EASEMENT
STM.S.E. = STORM SEWER EASEMENT
U.T.S. = UNABLE TO SET
U.E. = UTILITY EASEMENT
W.L.E. = WATER LINE EASEMENT
W.P. = WOODEN POST
W.S.E. = WATER & SEWER EASEMENT

--- = NOT TO SCALE
⊙ = GUY ANCHOR
⊕ = POWER POLE
⊖ = SERVICE DROP
S.F.N.F. = SEARCH FOR NOT FOUND

⊙ = CONTROL MONUMENT
● = PROPERTY CORNER
— = PROPERTY LINE
— = EASEMENT LINE
— = BUILDING SETBACK LINE
— = BUILDING WALL

--- = WOODEN FENCE
--- = CHAIN LINK FENCE
--- = METAL FENCE
--- = WIRE FENCE
--- = VINYL FENCE
--- = OVERHEAD ELECTRIC POWER LINE
--- = WROUGHT FENCE

L1: N 00°43'15" W 43.05'
L2: N 15°09'11" E 5.62'

C1: R=25.00' L=12.37'
C2: R=410.00' L=113.59'
C3: R=425.00' L=12.76'

SCALE
1"=30'

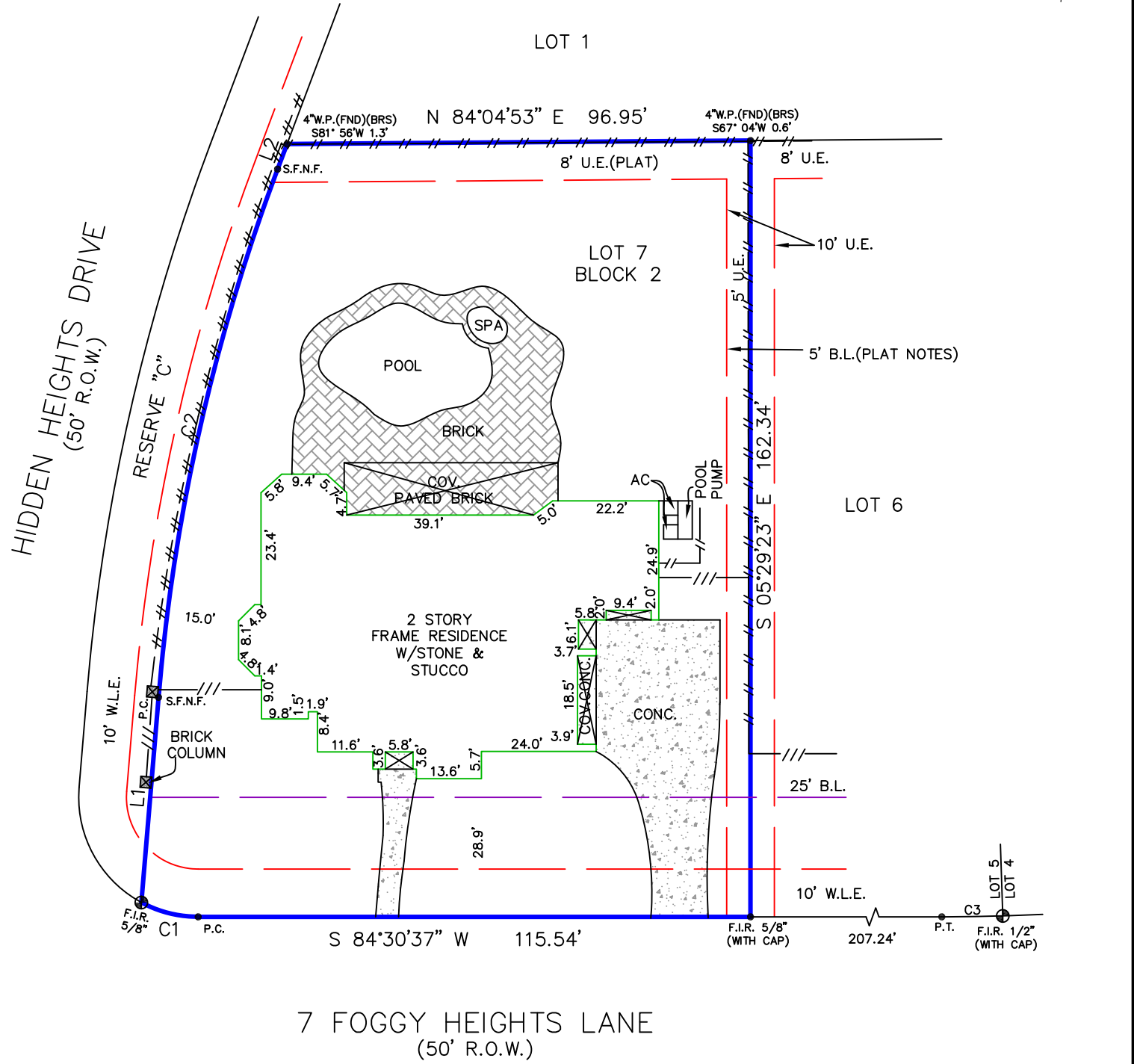
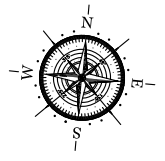

Reviewed & Accepted by: _____ Date _____ / _____ / _____ Date _____

NOTES:

- BEARING BASIS: PLAT
- SUBJECT TO ANY AND ALL RECORDED AND UNRECORDED EASEMENTS
- SURVEYOR HAS NOT INDEPENDENTLY ABSTRACTED PROPERTY
- UNDERGROUND UTILITY INSTALLATIONS, UNDERGROUND IMPROVEMENTS, FOUNDATIONS AND/OR OTHER UNDERGROUND STRUCTURES WERE NOT LOCATED BY THIS SURVEY
- THIS SURVEY IS CERTIFIED FOR THIS TRANSACTION ONLY, IT IS NOT TRANSFERABLE TO ADDITIONAL INSTITUTIONS OR SUBSEQUENT OWNERS
- SUBJECT TO RESTRICTIVE COVENANTS AS PER TITLE COMMITMENT
- SUBJECT TO ZONING AND BUILDING ORDINANCES ENFORCED BY LOCAL MUNICIPALITIES
- AGREEMENT FOR UNDERGROUND ELECTRIC SERVICE WITH CENTERPOINT ENERGY HOUSTON ELECTRIC, AS RECORDED UNDER FORT BEND COUNTY CLERK'S FILE NO(S). 2012091840.

LEGAL DESCRIPTION
LOT 7, IN BLOCK 2, OF SIENNA VILLAGE OF BEES CREEK SECTION FIFTEEN (15), AN ADDITION IN FORT BEND COUNTY, TEXAS, ACCORDING TO THE MAP OR PLAT THEREOF RECORDED IN/UNDER PLAT NO. 20120123 OF THE PLAT RECORDS OF FORT BEND COUNTY, TEXAS.

ELIZABETH NOSER	ADDRESS	7 FOGGY HEIGHTS LANE
-----------------	---------	----------------------

	JOB #	2306396
	DATE	06-27-2023
	GF#	23-00699

PRO-SURV
P.O. BOX 1366, FRIENDSWOOD, TX 77549
PHONE: 281-996-1113 FAX: 281-996-0112
EMAIL: ORDERS@PROSURV.NET
T.B.P.E.L.S. FIRM #10119300

ONLY SURVEY MAPS WITH THE SURVEYOR'S ORIGINAL SIGNATURE ARE GENUINE TRUE AND CORRECT COPIES OF THE SURVEYOR'S ORIGINAL WORK AND OPINION

© 2023 PRO-SURV - ALL RIGHTS RESERVED

I DO HEREBY CERTIFY THAT THIS SURVEY WAS THIS DAY MADE ON THE GROUND OF THE PROPERTY LEGALLY DESCRIBED HEREON (OR ON ATTACHED SHEET), AND THERE ARE NO ENCROACHMENTS EXCEPT AS SHOWN, AND WAS DONE BY ME OR UNDER MY SUPERVISION.