

GF NO. 4-041704955 ALAMO TITLE
 ADDRESS: 310 EMBER TRAILS COURT
 HOUSTON, TEXAS 77094
 BORROWER: MARK WEAVER AND
 LISA WEAVER

SCALE: 1" = 30'

LOT 4, BLOCK 2
 GREEN TRAILS PARK, SECTION 17

ACCORDING TO THE MAP OR PLAT THEREOF RECORDED
 UNDER FILM CODE NO. 380080 OF THE MAP RECORDS
 OF HARRIS COUNTY, TEXAS

Mark H. W.
Lisa W.
 Suckimita
DK

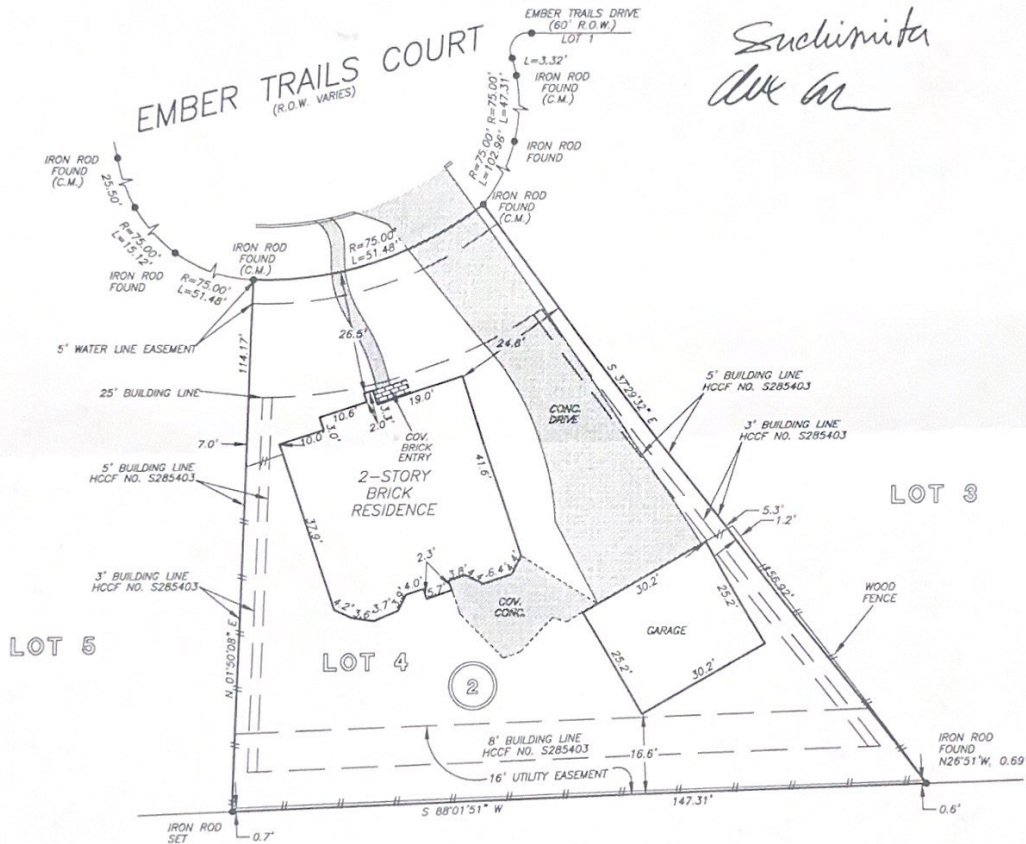

NOTE: ANY AND ALL EASEMENTS AND BUILDING SET BACK LINES SET FORTH IN RESTRICTIVE INSTRUMENTS FILED UNDER HCCF NO(S) M770871, P858658, S212261, S285403, AND U149871.

NOTE: AN UNDERGROUND EASEMENT TWO FEET WIDE, FOR AUDIO AND VIDEO COMMUNICATION FACILITIES, AS PER HCCF NO. M770871

THIS PROPERTY DOES NOT LIE WITHIN THE 100 YEAR FLOOD PLAIN AS ESTABLISHED BY THE U.S. DEPT. OF HOUSING & URBAN DEVELOPMENT.
 COMMUNITY/PANEL NO. 48201C 0615 J
 MAP REVISION: 11/6/96
 ZONE X

I HEREBY CERTIFY THAT THIS SURVEY WAS MADE ON THE GROUND, THAT THIS PLAT CORRECTLY REPRESENTS THE FACTS FOUND AT THE TIME OF SURVEY AND THAT THERE ARE NO ENCROACHMENTS APPARENT ON THE GROUND, EXCEPT AS SHOWN HEREON. THIS SURVEY IS CERTIFIED FOR THIS TRANSACTION ONLY AND ABSTRACTING PROVIDED IN THE ABOVE REFERENCED TITLE COMMITMENT WAS RELIED UPON IN PREPARATION OF THIS SURVEY.

RECORD BEARING: FILM CODE NO. 380080 H.C.M.R.

PRECISION SURVEYORS
 PROFESSIONAL LAND SURVEYS

1-800-LANDSURVEY 281-496-1586
 1-800-526-3787 FAX 281-496-1867

14925 MEMORIAL DRIVE SUITE B100 HOUSTON, TEXAS 77079

DK
 DANIEL KING
 PROFESSIONAL LAND SURVEYOR
 NO. 4764
 DRAWING NO. 04-06437
 JUNE 21, 2004



DRAWN BY: JM