

 1/11/12
 J. W. [Signature]

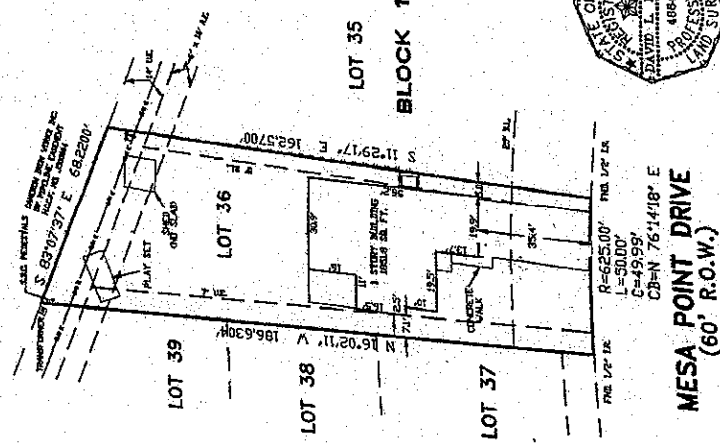

J. W. [Signature]

BOUNDARY SURVEY

LOT 36, OUT OF BLOCK 1 OF MESA POINT RESIDENTIAL TRACT, COHEN SUBDIVISION PLAT 112.

Date: 7-27-11
 Paid to: [Name]
 Surveyed by: [Name]

Project File: 1107-110000
 Block: 1100
 Lot: 36

Professional Seal of David L. Bowden, Surveyor, State of Texas, License No. 4884.

Lowrey Survey Co.
 Professional Surveyors
 11000 West Loop West
 Houston, Texas 77042
 Tel: (281) 486-1100 Fax: (281) 486-1101

MESA POINT DRIVE
 (60' R.O.W.)

1. This plat was prepared by the Surveyor from the original plat of the MESA POINT RESIDENTIAL TRACT, COHEN SUBDIVISION PLAT 112, recorded in Public Records of Harris County, Texas, Book 112, Page 112.

2. The area shown on this plat is a portion of the MESA POINT RESIDENTIAL TRACT, COHEN SUBDIVISION PLAT 112, recorded in Public Records of Harris County, Texas, Book 112, Page 112.

3. The area shown on this plat is a portion of the MESA POINT RESIDENTIAL TRACT, COHEN SUBDIVISION PLAT 112, recorded in Public Records of Harris County, Texas, Book 112, Page 112.

4. The area shown on this plat is a portion of the MESA POINT RESIDENTIAL TRACT, COHEN SUBDIVISION PLAT 112, recorded in Public Records of Harris County, Texas, Book 112, Page 112.

5. The area shown on this plat is a portion of the MESA POINT RESIDENTIAL TRACT, COHEN SUBDIVISION PLAT 112, recorded in Public Records of Harris County, Texas, Book 112, Page 112.

6. The area shown on this plat is a portion of the MESA POINT RESIDENTIAL TRACT, COHEN SUBDIVISION PLAT 112, recorded in Public Records of Harris County, Texas, Book 112, Page 112.

7. The area shown on this plat is a portion of the MESA POINT RESIDENTIAL TRACT, COHEN SUBDIVISION PLAT 112, recorded in Public Records of Harris County, Texas, Book 112, Page 112.

8. The area shown on this plat is a portion of the MESA POINT RESIDENTIAL TRACT, COHEN SUBDIVISION PLAT 112, recorded in Public Records of Harris County, Texas, Book 112, Page 112.

9. The area shown on this plat is a portion of the MESA POINT RESIDENTIAL TRACT, COHEN SUBDIVISION PLAT 112, recorded in Public Records of Harris County, Texas, Book 112, Page 112.

10. The area shown on this plat is a portion of the MESA POINT RESIDENTIAL TRACT, COHEN SUBDIVISION PLAT 112, recorded in Public Records of Harris County, Texas, Book 112, Page 112.

A copy of this plat is on file in the office of the Surveyor at the Public Records of Harris County, Texas, Book 112, Page 112.