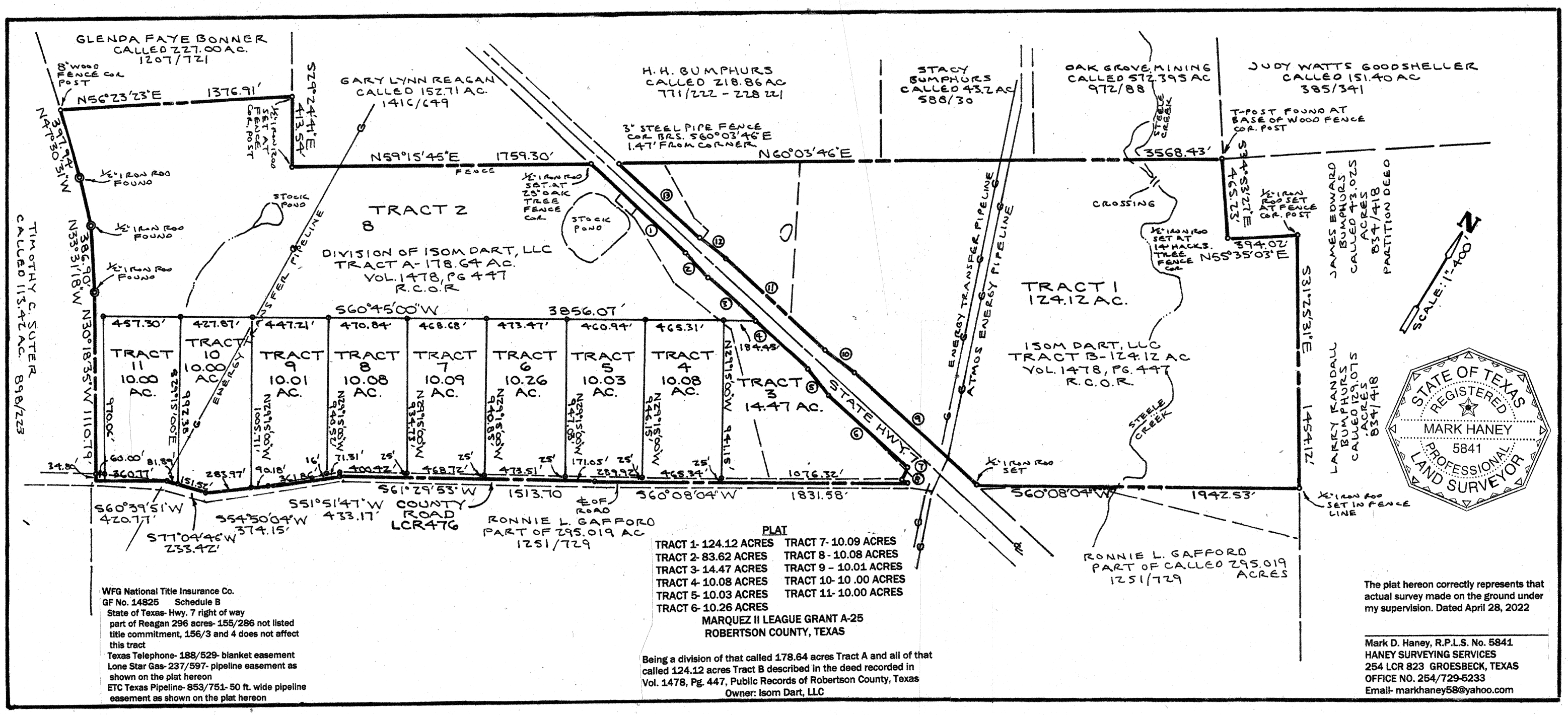

WFG National Title Insurance Co.
GF No. 14825 Schedule B
State of Texas- Hwy. 7 right of way
part of Reagan 296 acres- 155/286 not listed
title commitment, 156/3 and 4 does not affect
this tract
Texas Telephone- 188/529- blanket easement
Lone Star Gas- 237/597- pipeline easement as
shown on the plat hereon
ETC Texas Pipeline- 853/751- 50 ft. wide pipeline
easement as shown on the plat hereon

PLAT

TRACT 1- 124.12 ACRES	TRACT 7- 10.09 ACRES
TRACT 2- 83.62 ACRES	TRACT 8 - 10.08 ACRES
TRACT 3- 14.47 ACRES	TRACT 9 – 10.01 ACRES
TRACT 4- 10.08 ACRES	TRACT 10- 10 .00 ACRES
TRACT 5- 10.03 ACRES	TRACT 11- 10.00 ACRES
TRACT 6- 10.26 ACRES	

MARQUEZ II LEAGUE GRANT A-25
ROBERTSON COUNTY, TEXAS

Being a division of that called 178.64 acres Tract A and all of that called 124.12 acres Tract B described in the deed recorded in Vol. 1478, Pg. 447, Public Records of Robertson County, Texas
Owner: Isom Dart, LLC

The plat hereon correctly represents that actual survey made on the ground under my supervision. Dated April 28, 2022

Mark D. Haney, R.P.L.S. No. 5841
HANEY SURVEYING SERVICES
254 LCR 823 GROESBECK, TEXAS
OFFICE NO. 254/729-5233
Email- markhaney58@yahoo.com