

- \* CITY ORDINANCES
- \*\* RESTRICTIVE COVENANTS
- \*\*\* BUILDER GUIDELINES
- WIRE FENCE — X —
- CHAIN-LINK FENCE — 0 —
- IRON FENCE — I —
- WOOD FENCE — // —
- OVERHEAD UTILITIES — U —

- BL = BUILDING LINE
- PL = PROPERTY LINE
- UE = UTILITY EASEMENT
- AE = AERIAL EASEMENT
- MH = MANHOLE
- FNC = FENCE
- BUILDING LINE — — — — —
- ESMT LINE — — — — —
- AERIAL ESMT — — — — —

- I.R. = IRON ROD
- I.P. = IRON PIPE
- PUE = PUBLIC UTILITY ESMT
- PAE = PERMANENT ACCESS ESMT
- MUE = MUNICIPAL UTILITY ESMT
- SSE = SANITARY SEWER ESMT
- WLE = WATERLINE EASEMENT
- ROW = RIGHT OF WAY
- FND = FOUND

**LEGEND**

- CONCRETE
- COVERED
- SOD
- ELECT BOX
- A/C PAD
- FIRE HYDRANT
- LIGHT STANDARD
- UTILITY POLE
- MANHOLE
- WATER METER
- UTIL PEDESTAL

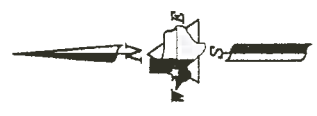

RESTRICTED RESERVE "D"  
(RESTRICTED TO LAKE/RECREATIONAL USE)  
16.7198 AC. / 726,337 SQ. FT.

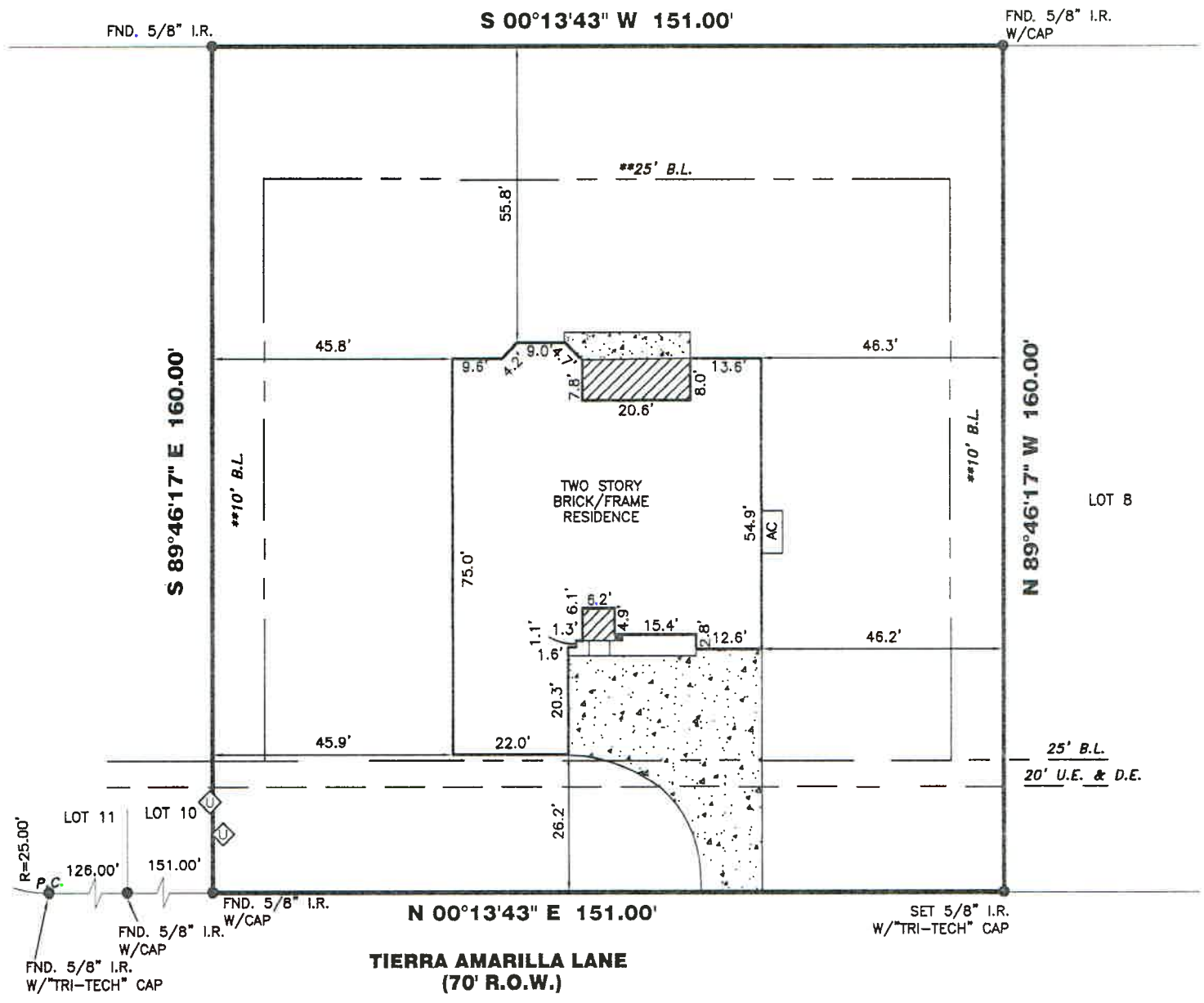

**3514 TIERRA AMARILLA LANE**

**PROPERTY INFORMATION**

LOT 9 BLOCK 2  
 SUBDIVISION:  
 LAKES OF MISSION GROVE SEC. 2  
 RECORDING INFO:  
 SLIDE NOS. 2216A, 2216B & 2217A, PLAT RECORDS,  
 FORT BEND COUNTY  
 BORROWER:  
 CLARENCE B. CLARK III FRANCILE Y. CLARK

**NOTES:**

ALL EASEMENTS AND BUILDING LINES SHOWN ARE PER THE RECORDED PLAT UNLESS OTHERWISE NOTED  
 ALL ROD CAPS ARE STAMPED "TEXAS ENGINEERING AND MAPPING" UNLESS OTHERWISE NOTED  
 SUBJECT TO A DRAINAGE EASEMENT 20' ON EACH SIDE OF THE CENTERLINE OF ALL NATURAL DRAINAGE COURSES IN THE ADDITION AS SHOWN ON RECORDED PLAT OF SAID ADDITION.  
 RESTRICTIVE COVENANTS AND EASEMENTS AS DEFINED PER SLIDE NOS. 2216A, 2216B & 2217A. DOC NO 2001114125, 2003158974, 2004031680  
 C.O.H. ORDINANCE 85-1878 PER H.C.C.F. # N-253886 AND C.O.H. ORDINANCE 89-1312 PER H.C.C.F. # M-337573 AND AMENDED BY C.O.H. ORDINANCE 1999-262  
 PROPERTY SUBJECT TO RECORDED RESTRICTIONS, REGULATIONS & ORDINANCES IF ANY.



WWW.SURVEYINGCOMPANY.COM  
 10401 Westoffice Drive Phone: (713) 667-0800  
 Houston, Texas 77042 Fax: (713) 667-4610

**CERTIFICATION** FIRM REG NUMBER 10115900

I, the undersigned registered professional land surveyor, do hereby state that the plat shown hereon represents a