

*CITY ORDINANCES	BL = BUILDING LINE	I.R. = IRON ROD	CONCRETE	ELECT. BOX	FIRE HYDRANT	MANHOLE
**RESTRICTIVE COVENANTS	PL = PROPERTY LINE	I.P. = IRON PIPE	COVERED	A/C PAD	LIGHT STANDARD	WATER METER
***BUILDER GUIDELINES	UE = UTILITY EASEMENT	PUE = PUBLIC UTILITY ESMT.	SOD		UTILITY POLE	UTIL. PEDESTAL
WIRE FENCE — X —	AE = AERIAL EASEMENT	PAE = PERMANENT ACCESS ESMT.				
CHAIN LINK FENCE — O —	MH = MANHOLE	MUE = MUNICIPAL UTILITY ESMT.				
IRON FENCE — I —	FNC = FENCE	SSE = SANITARY SEWER ESMT.				
WOOD FENCE — // —	BUILDING LINE — — — —	WLE = WATERLINE EASEMENT				
OVERHEAD UTILITIES — U —	ESMT LINE — · · · · ·	ROW = RIGHT OF WAY				
	AERIAL ESMT — · · · · ·	FND = FOUND				

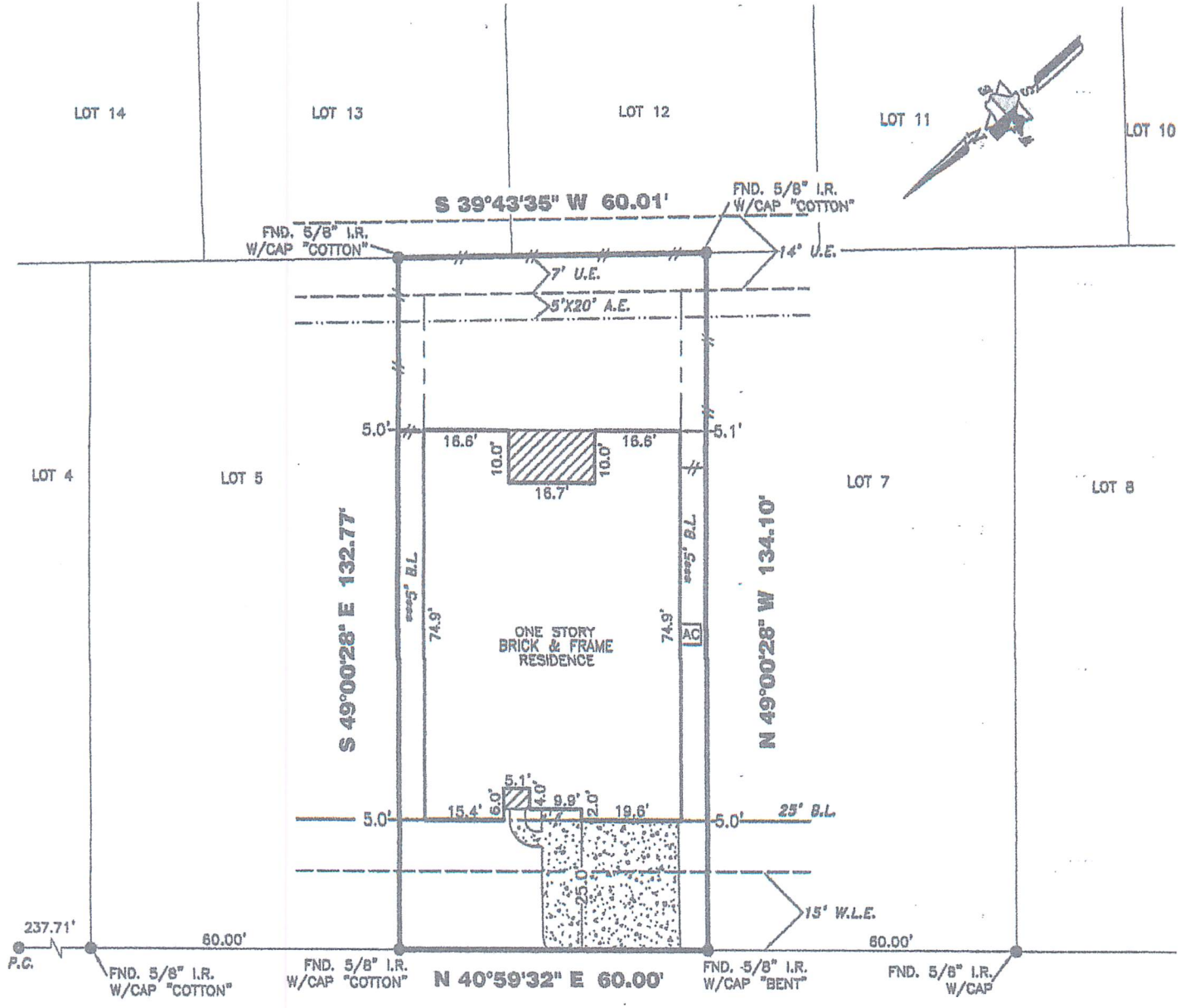

THERE IS NO VISIBLE EVIDENCE OF A PIPELINE EASEMENT AFFECTING THE PROPERTY.

GREY SWAN DRIVE (50' R.O.W.)

26627 GREY SWAN DRIVE

PROPERTY INFORMATION

LOT 6 BLOCK 3
 SUBDIVISION:
 HAWKS LANDING SEC 3
 RECORDING INFO:
 PLAT NO. 20120258, PLAT RECORDS,
 FORT BEND COUNTY, TEXAS
 BORROWER:
 YONG CHEAL KIM
 TITLE CO

NOTES:

ALL EASEMENTS AND BUILDING LINES SHOWN ARE PER THE RECORDED PLAT UNLESS OTHERWISE NOTED.
 ALL ROD CAPS ARE STAMPED "KALKOMEY SURVEYING", UNLESS OTHERWISE NOTED.
 SUBJECT TO A DRAINAGE EASEMENT 20' ON EACH SIDE OF THE CENTERLINE OF ALL NATURAL DRAINAGE COURSES IN THE ADDITION AS SHOWN ON RECORDED PLAT OF SAID ADDITION.
 RESTRICTIVE COVENANTS AND EASEMENTS AS DEFINED PER PLAT NO. 20120258, P.R.F.B.C.TX.; F.B.C. FILE NOS. 2010124231, 2011012634, 2011048529, 2012016143, 2012091655, 2013059342.
 C.O.H. ORDINANCE 65-1878 PER H.C.C.F. § N-253685 AND C.O.H. ORDINANCE 69-1912 PER H.C.C.F. § N-337573 AND AMENDED BY C.O.H. ORDINANCE 1059-262.
 PROPERTY SUBJECT TO RECORDED RESTRICTIONS, REGULATIONS, & ORDINANCES IF ANY.



TRI-TECH SURVEYING COMPANY, L.P.

WWW.SURVEYINGCOMPANY.COM
 10401 Westoffice Drive Phone: (713) 667-0800
 Houston Texas, 77042 Fax: (713) 667-4610

CERTIFICATION FIRM REG. NUMBER 10115900

I, the undersigned registered professional land surveyor, do hereby state that the plat shown hereon represents a boundary survey made on the ground under my