

Note: This tract lies outside the 100 year flood plain per firm community panel no 4820100265J Dated November 6, 1996

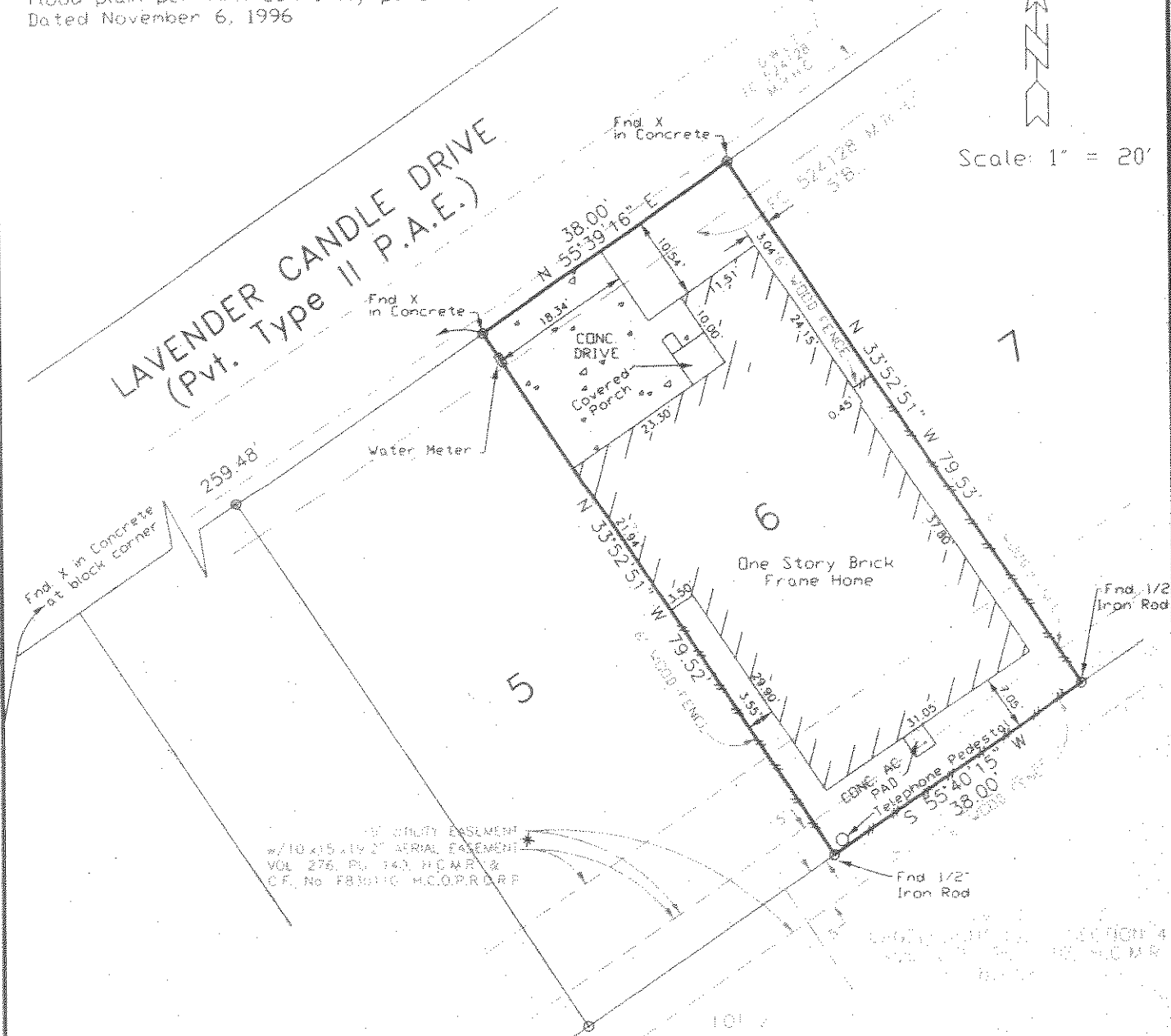

Scale: 1" = 20'



* Note: The top portion of the chimney encroaches into aerial easement

I, John J. Rodriguez, a Registered Public Surveyor in this state, do hereby certify that this survey was made on the ground on MAY 27, 2003, that this drawing correctly represents the facts found at the time of survey and that this professional service conforms to the current Texas Surveyors Association standards and specifications for a Category 1A, Condition II Survey.

John J. Rodriguez, R.P.L.S.
Texas Registration NO 2634

Buyer: Edith Maignado
GF No: 675-03-6038
Texas American Title Co



CONSULTING ENGINEERS, INC.
11811 NORTH FRESWAY, STE 299
HOUSTON, TEXAS 77060
PHONE (281) 820-6622
FAX (281) 820-8979

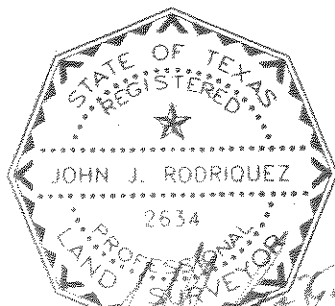

BORDER SURVEY
LOT 10, BLOCK 4
OUT OF CANDLELIGHT PARK ESTATES SEC. 4,
DESCRIBED IN CLERK'S FILE NO: 524128
H.C.O.P.P.O.R.P.
DANIEL HARMON SURVEY A-111
HARRIS COUNTY, TEXAS

MAY 27, 2003