

WISDOM DRIVE
(60' R.O.W.)

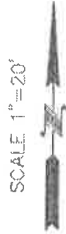
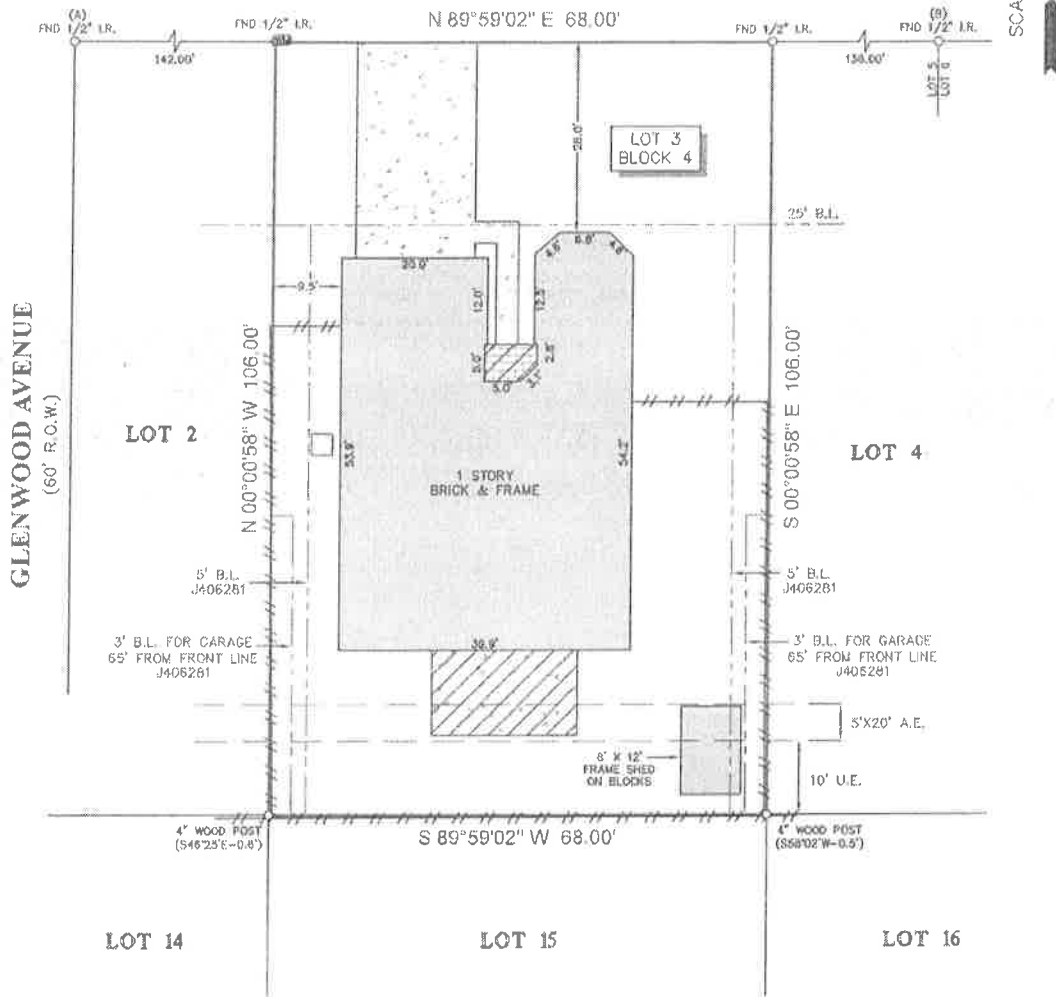

- NOTES:**
1. ALL BEARINGS SHOWN HEREON ARE REFERENCED TO THE SUBDIVISION PLAT NAMED BELOW, POINTS (A) AND (B) WERE HELD FOR HORIZONTAL CONTROL.
 2. ABSTRACT INFORMATION FOR THE SUBJECT TRACT WAS PROVIDED BY THE TITLE INSURANCE COMPANY LISTED ABOVE, SURVEYOR HAS NOT INDEPENDENTLY ABSTRACTED SUBJECT PROPERTY.
 3. THIS SURVEY IS CERTIFIED TO THE TITLE INSURANCE COMPANY LISTED ABOVE FOR THIS TRANSACTION ONLY, IT IS NOT TRANSFERABLE TO ADDITIONAL INSTITUTIONS OR SUBSEQUENT OWNERS.
 4. ALL EASEMENTS AND BUILDING LINES SHOWN ARE PER THE RECORDED PLAT UNLESS OTHERWISE NOTED.
 5. THERE ARE NO NATURAL DRAINAGE COURSES ON SUBJECT PROPERTY.
 6. SUBJECT TO THE RESTRICTIVE COVENANTS AS LISTED IN SCHEDULE B OF THE TITLE COMMITMENT ISSUED ON JUNE 7, 2023, UNDER G.F. NO. 2048128.
 7. AGREEMENT FOR UNDERGROUND/OVERHEAD ELECTRICAL SERVICE RECORDED IN CLERK'S FILE NO. J285697.
 8. THERE ARE NO AERIAL EASEMENT ENCROACHMENTS

LEGEND

B.L.	= BUILDING LINE	WATER METER
U.E.	= UTILITY EASEMENT	
A.E.	= AERIAL EASEMENT	
[Symbol]	CONCRETE	[Symbol] BRICK
[Symbol]	COVERED AREA	[Symbol] FENCE
[Symbol]		[Symbol] WOOD

LEGAL DESCRIPTION: LOT 3, IN BLOCK 4, OF BAYOU BEND, AN ADDITION IN HARRIS COUNTY, TEXAS, ACCORDING TO THE MAP OR PLAT THEREOF RECORDED IN VOLUME 320, PAGE 64 OF THE MAP RECORDS OF HARRIS COUNTY, TEXAS.



SURVEYORS CERTIFICATE:
 IN MY PROFESSIONAL OPINION, THIS PLAT REPRESENTS THE FACTS FOUND ON THE GROUND DURING THE COURSE OF A BOUNDARY SURVEY CONDUCTED UNDER MY SUPERVISION ON JUNE 16, 2023 AND THAT THIS PLAT SUBSTANTIALLY COMPLES WITH THE CURRENT STANDARDS AS ADOPTED BY THE TEXAS BOARD OF PROFESSIONAL LAND SURVEYING; AND THAT THERE ARE NO ENCROACHMENTS OR PROTRUSIONS UNLESS SHOWN.

[Signature]
 RICHARD FUSSELL
 4148

CLIENT: EDWARD KASKA AND BONITA G. KASKA
 ADDRESS: 806 WISDOM DRIVE

www.survey1inc.com
 survey1@survey1inc.com

Survey 1, Inc.
 Your Land Survey Company

Firm Registration No. 100758-00
 P.O. Box 2543 | Alvin, TX 77512 | (281)393-1382

FIELD CREW: LG	TECH: ET
DRAFTER: MC(V)	FINAL CHECK: EF
DATE: JUNE 22, 2023	
JOB#: 6-124808-23	