

WESTWICK FOREST LANE  
(50' R.O.W.)

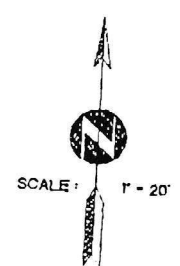
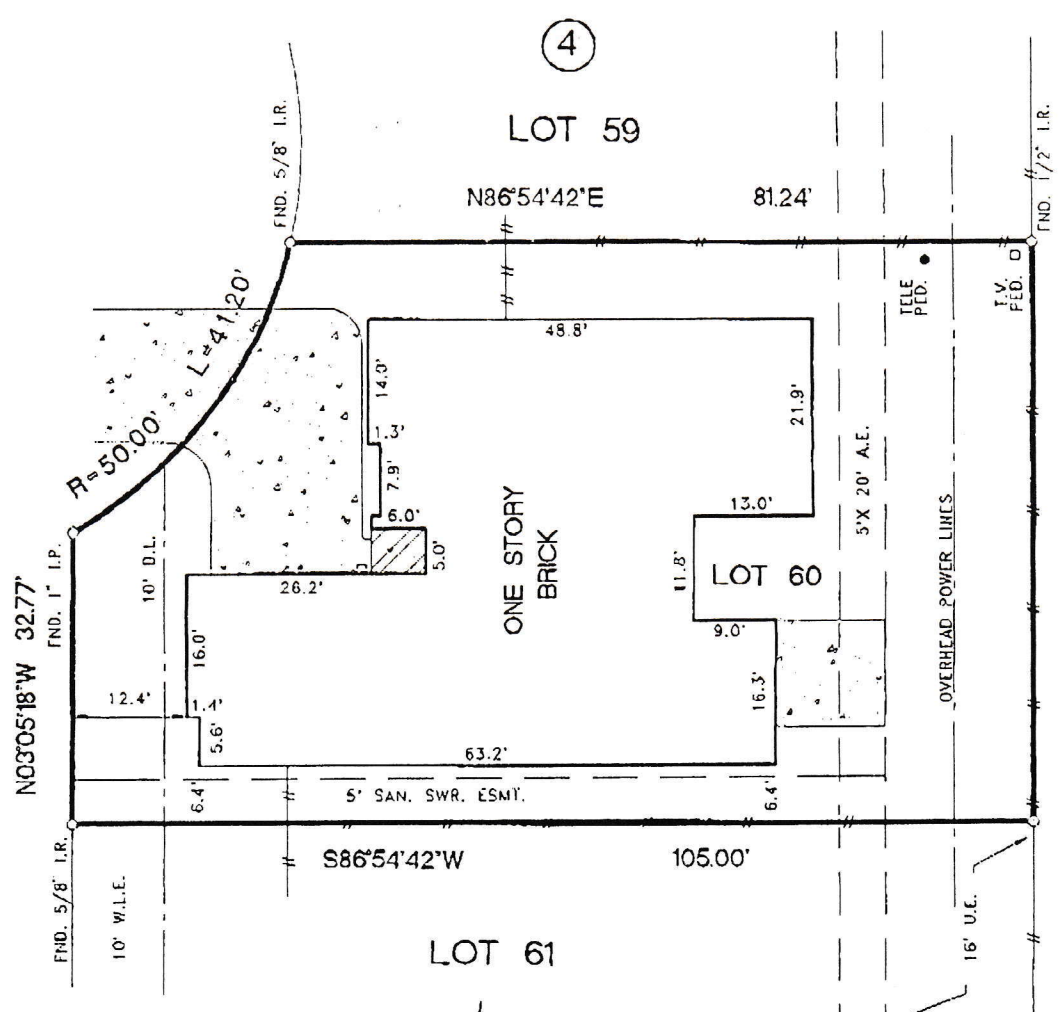

NOTES:

- 1.) SUBJECT TO ANY AND ALL RESTRICTIVE COVENANTS IN VOL. 258, PG.143, H.C.M.R. AND IN C.F. NOS. F-330346, F-781815, F-839906, H-503846, H-909750
- 2.) H.L. AND P. AGREEMENT IN C.F. NO. F-597696
- 2.) PARTY WALL AGREEMENT IN C.F. # F-330346

*Martin W. Jeansonne*

THE SURVEYOR HAS NOT ABSTRACTED THE SUBJECT PROPERTY. SUBJECT PROPERTY IS BASED ON TITLE COMMITMENT LISTED BELOW. ALL BEARINGS SHOWN ARE REFERENCED PER RECORDED PLAT OF SAID SUBDIVISION.

LOT		BLOCK	SUBDIVISION	SECTION
60		4	WESTWICK	1
COUNTY	STATE	RECORDED	SURVEY:	SCALE: 1"=20'
HARRIS	TEXAS	VOLUME 258, PAGE 143, H.C.M.R.	ADDRESS:	
PURCHASER: MARTIN W. JEANSONNE			WESTWICK FOREST LANE, HOUSTON, TEXAS, 77077	

**GREATER HOUSTON SURVEYING**  
 GREATER HOUSTON SURVEYING  
 5850 SAN FELIPE  
 SUITE 205  
 HOUSTON, TEXAS 77057  
 TEL: (713) 266 5053  
 FAX: (713) 266 0164

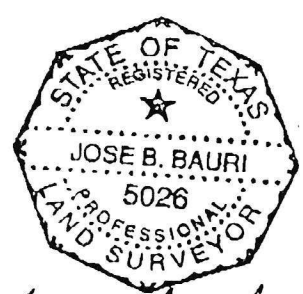

• Subject Property IS NOT Located in a Federal Insurance Administration Designated Flood Hazard Area. ZONE 'X'  
 As per map 480296  
 Panel 0640 J Dated 11-06-98  
 • THIS INFORMATION IS BASED ON GRAPHIC PLOTTING ONLY. WE DO NOT ASSUME RESPONSIBILITY FOR EXACT DETERMINATION.

	DATED	BY
FIELD WORK	02-18-98	LV.
DRAFTING	02-18-98	V.T.
FINAL CHECK	02-18-98	JB
KEY MAP	449 X	

*Jose B. Bauri*  
 I DO HEREBY CERTIFY THAT THIS SURVEY WAS THIS DAY MADE ON THE GROUND OF THE PROPERTY LEGALLY DESCRIBED HEREON AND THERE ARE NO ENCROACHMENTS EXCEPT AS SHOWN HEREON.

MORT. CO.	-
TITLE CO.	ALAMO TITLE CO.
G.F. NO.	9824266438
JOB NO.	98 - 20435
REV. DATE	-