

GF NO. 1053000099 CHARTER TITLE  
 ADDRESS: 4 TWIN CIRCLE DRIVE  
 HOUSTON, TEXAS 77042  
 BORROWER: CHERYL A. GROUNDS

**LOT 4, BLOCK 1  
 REPLAT OF BRIARGROVE PARK,  
 SECTION 2**

ACCORDING TO THE MAP OR PLAT THEREOF RECORDED  
 IN VOLUME 215, PAGE 83 OF THE MAP RECORDS  
 OF HARRIS COUNTY, TEXAS



THIS PROPERTY DOES NOT LIE WITHIN THE  
 100 YEAR FLOOD PLAIN AS PER FIRM  
 PANEL NO. 48201C 0835 L  
 MAP REVISION: 06/18/2007  
 ZONE X  
 BASED ONLY ON VISUAL EXAMINATION OF MAPS.  
 INACCURACIES OF FEMA MAPS PREVENT EXACT  
 DETERMINATION WITHOUT DETAILED FIELD STUDY.

A SUBSURFACE INVESTIGATION  
 WAS BEYOND THE SCOPE OF THIS SURVEY

RECORD BEARING: VOL. 215, PG. 80, H.C.M.R.

DRAWN BY: CB

I HEREBY CERTIFY THAT THIS SURVEY WAS MADE  
 ON THE GROUND, THAT THIS PLAT CORRECTLY  
 REPRESENTS THE FACTS FOUND AT THE  
 TIME OF SURVEY AND THAT THERE ARE NO  
 ENCROACHMENTS APPARENT ON THE GROUND,  
 EXCEPT AS SHOWN HEREON. THIS SURVEY IS  
 CERTIFIED FOR THIS TRANSACTION ONLY AND  
 ABSTRACTING PROVIDED IN THE ABOVE  
 REFERENCED TITLE COMMITMENT WAS RELIED  
 UPON IN PREPARATION OF THIS SURVEY.

GEORGE GALE  
 PROFESSIONAL LAND SURVEYOR  
 NO. 4678  
 JOB NO. 12-12960  
 NOVEMBER 30, 2012

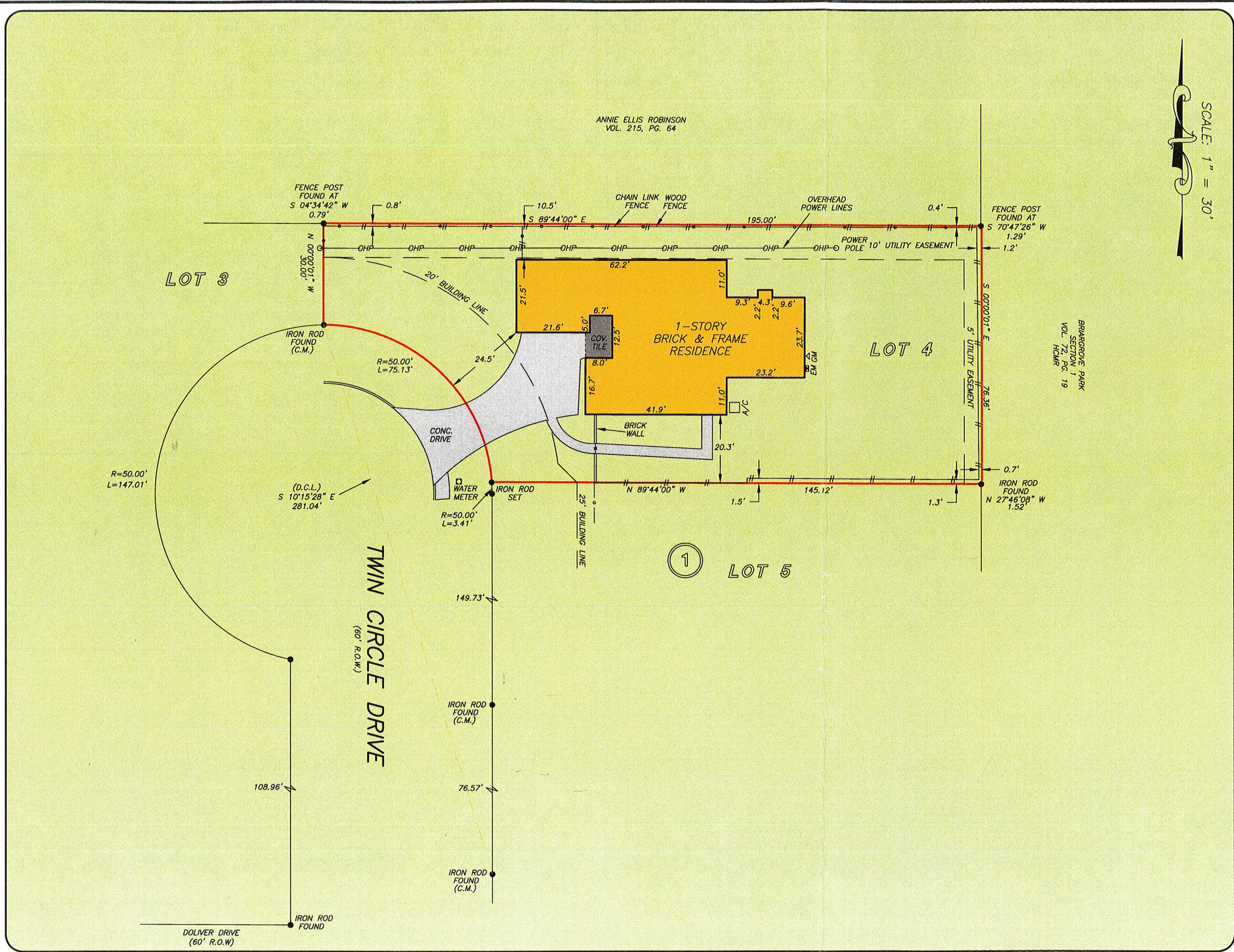

Charter Title Company

BARBARA MOORE  
 713-871-9700



PRECISION  
 surveyors

281-496-1586

FAX 281-496-1867

210-829-4941

FAX 210-829-1555

950 THREADNEEDLE STREET SUITE 150 HOUSTON, TEXAS 77079 1777 NE LOOP 410 SUITE 600 SAN ANTONIO, TEXAS 78217