

T. J. (Tommy) QUALTROUGH  
SURVEYING AND DRAFTING COMPANY

PHONE - HI-7-8877

P.O. BOX 652

HOUSTON 1, TEXAS

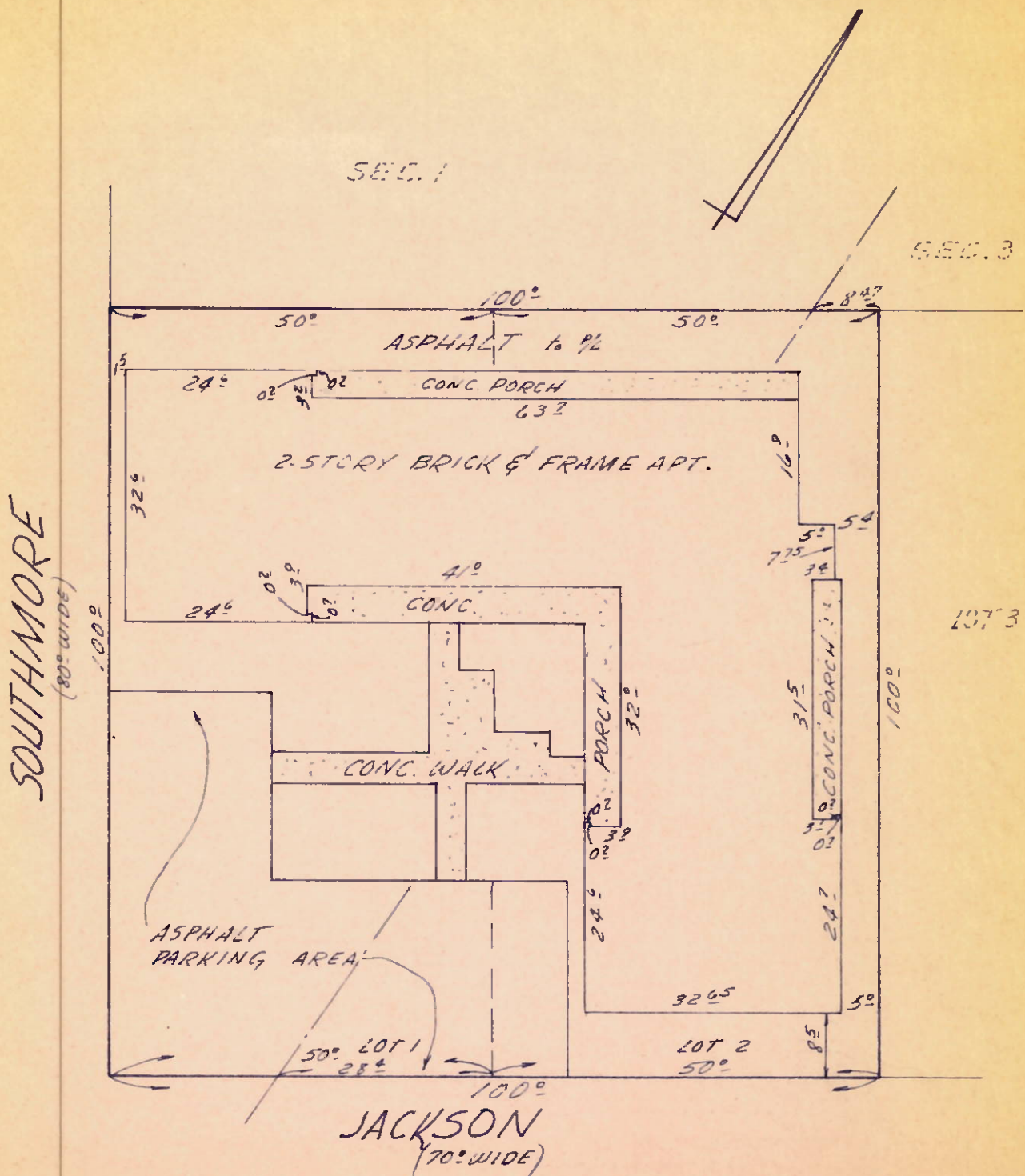

**SURVEY**  
**LOTS 1 & 2 BLOCK 4**  
**SOUTHMORE ADDN. SEC. 1 & 3**  
**A SUBDIVISION IN THE JOS. CHRISTY SUR.**  
**SCALE: 1" = 20' DATE: 1-27-65**

**TO ALL PARTIES INTERESTED IN TITLE TO PREMISES SURVEYED:**

I CERTIFY THAT THIS PLAT OF *A LOT* KNOWN AS *1625 SOUTHMORE*  
 THE PROPERTY OF *SHOWING ALL THE IMPROVEMENTS AS*  
 SURVEYED BY ME ON THE GROUND *1-27-65* BEING *LOTS 1 & 2, BLK 4* OF  
*SOUTHMORE ADDN. SEC. 1 & 3* A SUBDIVISION IN THE CITY OF HOUSTON, CORRECT  
 MAP OF WHICH IS RECORDED IN VOLUME *V-2* PAGE *60-61* OF THE DEED RECORDS OF HARRIS  
 COUNTY, TEXAS. THERE ARE NO ENCROACHMENTS ON THIS PROPERTY AT THE TIME OF THIS  
 SURVEY AND ALL IMPROVEMENTS ARE WITHIN THE BOUNDARIES OF THIS PROPERTY.

CORNER STAKES NOT SET AT  
 THE TIME OF THIS SURVEY

FIELD BOOK:  
 PAGE:  
 REFERENCE: *441*

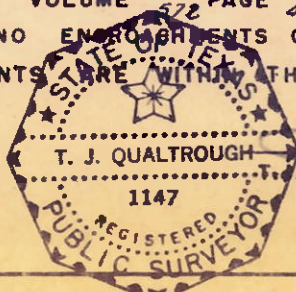

*T. J. Qualtrough*  
 T. J. QUALTROUGH REG. PUBLIC SURVEYOR NO. 1147