

LUBBOCK COUNTY, TEXAS

LOT 238

REVIER FARM, an Addition to the City of Lubbock, Lubbock County, Texas, according to the map, plat and/or dedication deed thereof recorded in Volume 4514, Page 103, Real Property Records of Lubbock County, Texas

6116 10th Street

SCALE: 1"=200'

CERTIFICATION TO: Stewart Title Co.
FOR: GF# 01017-3011 Trimble ONLY

I, Brent Carroll, Texas Registered Professional Land Surveyor No. 5410, do hereby certify that this survey was made on the ground. A determination as to whether this property lies within a special flood hazard area was not made for this survey.
June 19, 2014

Brent Carroll
Brent Carroll
Registered Professional Land Surveyor
No. 5410 State of Texas

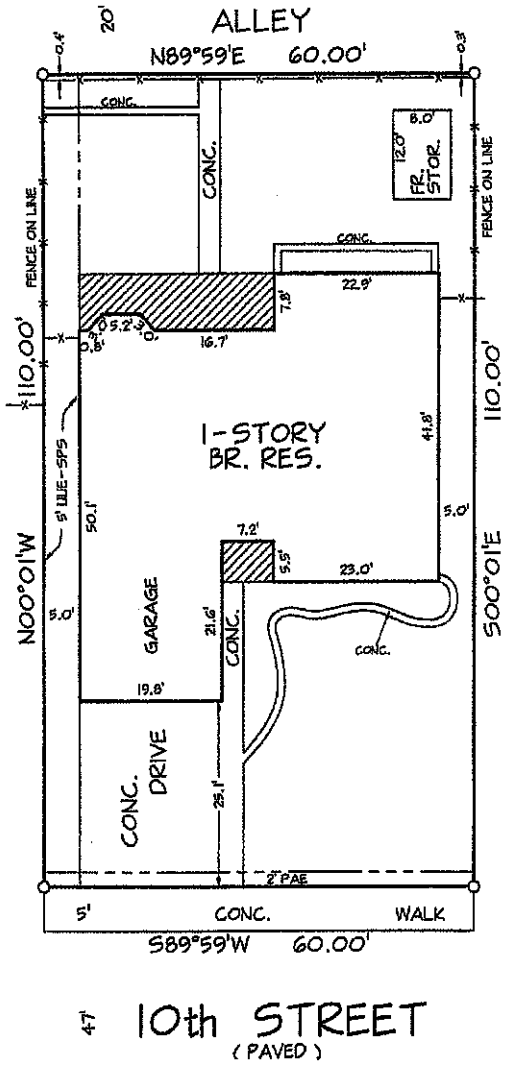

Brent Carroll
WARNING
This plat is invalid unless it bears an original signature across an embossed seal.

SCALE: 1"=20'
CONTROL MONUMENTS AS FOUND & SHOWN
FENCES AS SHOWN.
0 - FD. 1/2" ROD
140852 / SLG (TW)

HR HUGO REED
AND ASSOCIATES, INC.
LAND SURVEYORS
CIVIL ENGINEERS
1801 AVENUE N
LUBBOCK, TEXAS 79401
PHONE: 806 / 789-8842
FAX: 806 / 789-8891
Copyright 2014, Hugo Reed and Associates, Inc. for the sole use of Title Co. for GF # and any other identifiers as indicated in the certificate shown hereon.