

NOTE: THIS PROPERTY IS NOT IN THE 100 YEAR FLOOD ZONE, IS IN ZONE X PER F.I.R.M. MAP#48201C0275G DATED 9-28-90.

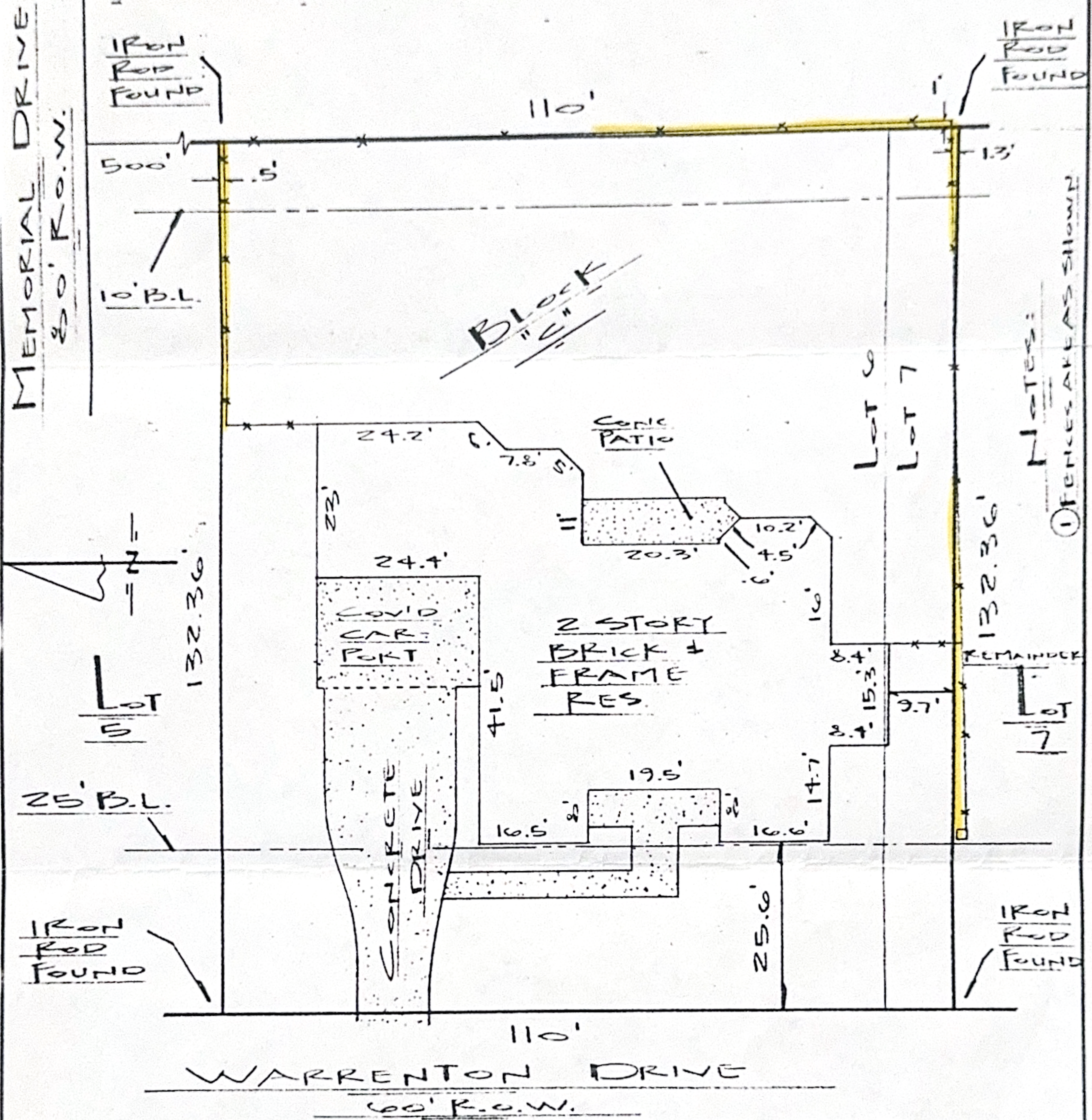

PLAT OF ALL OF LOT 6, AND THE ADJOINING NORTHERLY 10 FEET OF LOT 7, IN BLOCK "C", OF WARRENTON

ACCORDING TO THE PLAT RECORDED IN VOL 36 PAGE 24 OF THE MAP RECORDS OF HARRIS COUNTY, TEXAS

I hereby certify that this survey was made on the ground and that this plat correctly represents the facts found at the time of survey showing the improvements. There are no encroachments apparent on the ground, except as shown. This survey is certified for this transaction only. This survey was performed in connection with the transaction described in

GF 91080301 of CHARTER TITLE

Fred W. Lawton, Registered Professional Land Surveyor No. 2321

ADDRESS: 234 WARRENTON DRIVE LENDER: PRUDENTIAL HOME MORTGAGE  
PURCHASER: JOHN C. LINKSEY AND WIFE, BEVERLEY S. LINKSEY  
JOB NO. 3298-91 DATE: 8-10-91 SCALE: 1"=20'-0" REVISION:

SOUTH TEXAS SURVEYING ASSOCIATES, INC. C.R.  
11281 Richmond Ave. Suite J-101 Houston, Texas 77082  
(713) 556-6918