

GF NO. 0776587400DZ UNITED TITLE OF TEXAS  
 ADDRESS: 12319 LANDSDOWN RIDGE WAY  
 HUMBLE, TEXAS 77346  
 BORROWER: WESLEY P. CARDEAU AND  
 MOLLY S. CARDEAU

# LOT 7, BLOCK 3 CLAYTON'S CORNER, SECTION 3

ACCORDING TO THE MAP OR PLAT THEREOF RECORDED  
 IN FILM CODE NO. 531283 OF THE MAP RECORDS  
 OF HARRIS COUNTY, TEXAS



*Wesley P. Cardeau*  
*Molly S. Cardeau*

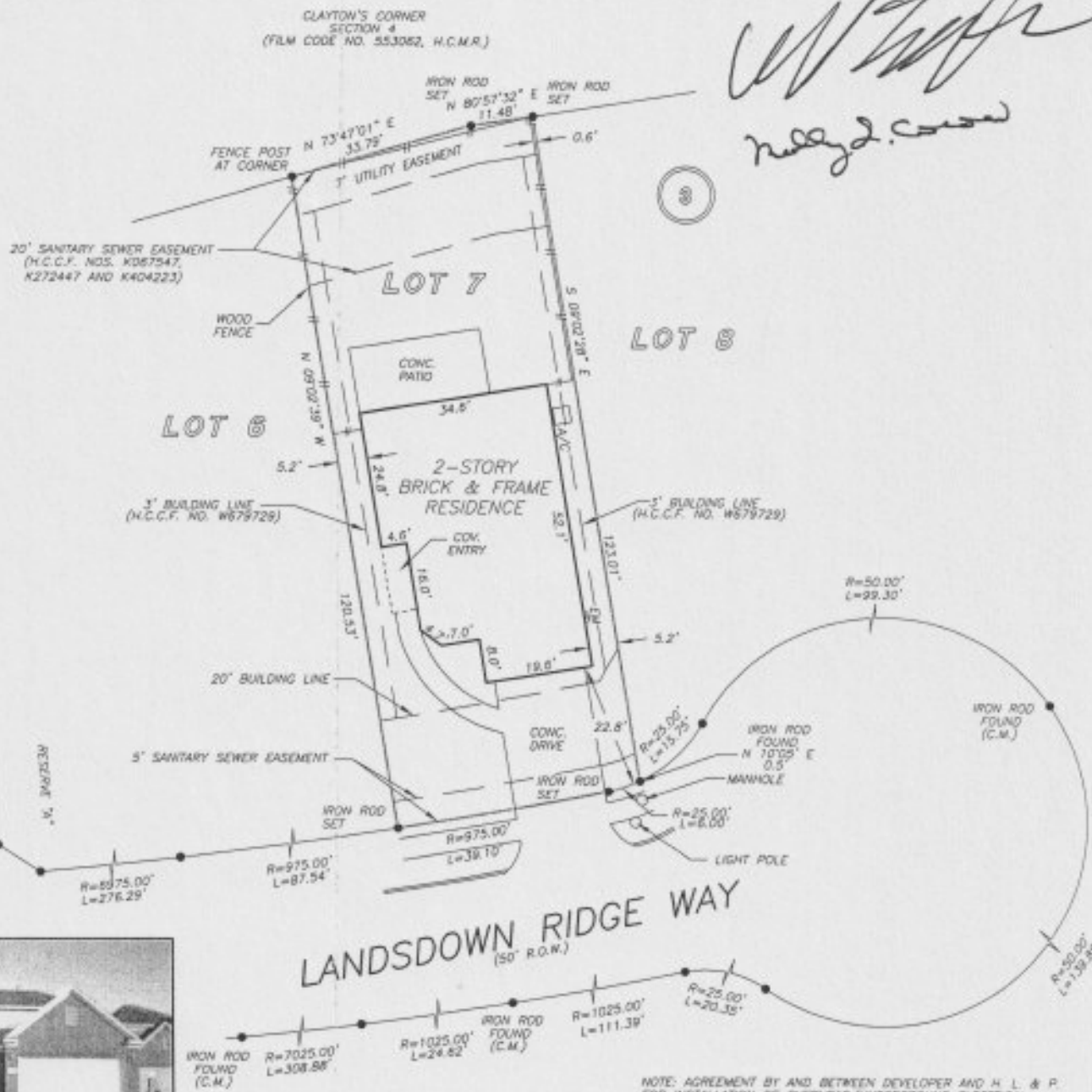

NOTE: AGREEMENT BY AND BETWEEN DEVELOPER AND H. L. & P. FOR INSTALLATION OF OVERHEAD/UNDERGROUND ELECTRICAL DISTRIBUTION SYSTEM OF NO. W988462.  
 NOTE: TERMS, CONDITIONS AND STIPULATIONS AS TO UTILITY DEVELOPMENT AGREEMENT AS PER H.C.C.F. NOS. V726472, V726473, V726474, V726475, V71830 AND V771831.

THIS PROPERTY DOES NOT LIE WITHIN THE 100 YEAR FLOOD PLAIN AS PER FIRM PANEL NO. 48201C 0505 L MAP REVISION: 6/18/2007  
 NOTE: BASED ONLY ON VISUAL EXAMINATION OF MAPS. INACCURACIES OF FEMA MAPS PREVENT EXACT DETERMINATION WITHOUT DETAILED FIELD STUDY

A SURFACE INVESTIGATION WAS BEYOND THE SCOPE OF THIS SURVEY

I HEREBY CERTIFY THAT THIS SURVEY WAS MADE ON THE GROUND, THAT THIS PLAT CORRECTLY REPRESENTS THE FACTS FOUND AT THE TIME OF SURVEY AND THAT THERE ARE NO ENCUMBRANCES APPARENT ON THE GROUND, EXCEPT AS SHOWN HEREON. THIS SURVEY IS CERTIFIED FOR THIS TRANSACTION ONLY AND ABSTRACTING PROVIDED IN THE ABOVE REFERENCED TITLE COMMITMENT WAS RELIED UPON IN PREPARATION OF THIS SURVEY.

ALLEN D. HUGHES  
 PROFESSIONAL LAND SURVEYOR  
 NO. 3891  
 JOB NO. 07-14795  
 NOVEMBER 5, 2007



RECORD BEARING: FILM CODE NO. 531283, H.C.M.R.

DRAWN BY: BK



1314  
 MIRIAM REYES  
 281-366-1299



United Title  
 DANA ZEBEAU  
 713-418-4560



PRECISION SURVEYORS, INC.

1-800-LANDSURVEY 281-496-1586  
 1-800-526-3787 FAX 281-496-1867

14625 MEMORIAL DRIVE SUITE B100 HOUSTON, TEXAS 77079