

FLOOD NOTE

* Subject Property - IS NOT - Located in a Federal Insurance Administration Designated Flood Hazard Area " ZONE X"

As per map 480287 Panel 48201C0595L Dated 6-18-07

* THIS INFORMATION IS BASED ON GRAPHIC PLOTTING ONLY. WE DO NOT ASSUME RESPONSIBILITY FOR EXACT DETERMINATION.

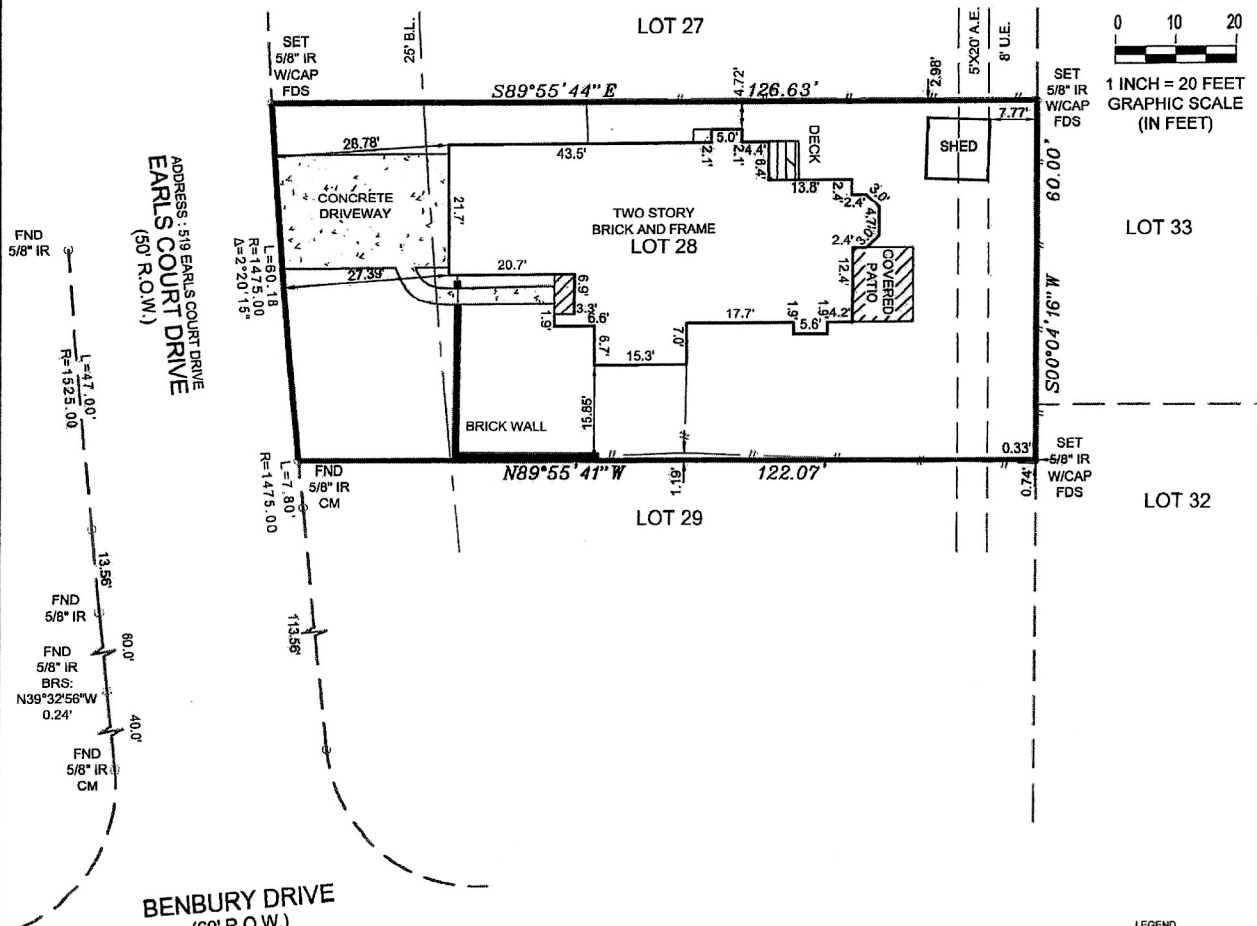

NOTES:
 1) SUBJECT TO ANY AND ALL EASEMENTS AND RESTRICTIONS RECORDED UNDER VOLUME 299, PAGE 95 OF THE MAP RECORDS AND UNDER HARRIS COUNTY CLERK'S FILE NO(S) H127214, H310137, R362976, T024699, U252900, 20110507774, 20110541807, 20110541808, 20110541809, 20110541810, 20110541811, 20110541812, 20110541813, 20110541814, 20110119245, 201140128789, 201140489853, 201140520220, 201150002995, 201504081350.
 2) SUBJECT TO AN AGREEMENT WITH HOUSTON LIGHTING AND POWER FOR UNDER GROUND ELECTRIC SERVICE, FILED UNDER HARRIS COUNTY CLERK FILE NO. G098000.
 3) ALL BEARINGS AND COORDINATES ARE BASED ON LEICA SMARTNET RTK (NAD 83 (CORS 06) 2001 EPOCH (ADJ.) SOUTH CENTRAL ZONE. TO CONVERT THE SURFACE DISTANCE TO GRID DISTANCE, MULTIPLY BY A COMBINATION SCALE FACTOR OF 0.99995143.

LEGEND

- ⊙ = CLEAN OUT
- HIB = HIGH BANK
- GUT = GUTTER
- BOG = BACK OF CURB
- EQA = EDGE OF ASPHALT
- RCP = REINFORCED CONCRETE PIPE
- MH = MANHOLE
- GM = GAS METER
- WM = WATER METER
- CL = CENTER LINE
- IP = IRON PIPE
- IR = IRON ROD
- FR = FERRIS
- SEW = SEWER
- SAN = SANITARY
- MH = MAN HOLE
- CL = CLEAN LINK FENCE
- W = WOOD FENCE
- DCL = DIRECTIONAL CONTROL LINE
- CM = CONTROL MONUMENT

LOT	BLOCK	SUBDIVISION			
28	3	GOVERNORS PLACE SECTION 1			
COUNTY	STATE	MAP REFERENCE	SURVEY:	BOUNDARY	SCALE: 1"= 20'
HARRIS	TEXAS	VOLUME 29, PAGE 95, H.C.M.R.			ADDRESS
PURCHASER: JOHN HARRIS AND SHELLY DRAKE			519 EARLS COURT DRIVE KATY, TEXAS, 77450		

FIELD DATA SERVICE, INC.
 1613 AVENUE B
 KATY, TEXAS, 77493
 PHONE # 281-793-5192

THIS DELINEATION REFLECTS TO THE BEST OF MY KNOWLEDGE THE POSITION OF THE LINES, CORNER MONUMENTS AND VISIBLE PHYSICAL IMPROVEMENTS ATTAINED THIS DATE, BY AN ON THE GROUND SURVEY UNDER MY SUPERVISION.



Max L. Hughes 10-18-18
 MAX L. HUGHES, REGISTERED
 PROFESSIONAL LAND SURVEYOR
 NO. 1730

FIRM/LICENSE NO. 10146800
 COPYRIGHT 2018, FIELD DATA SERVICES, INC.

-SURVEYOR HAS NOT ABSTRACTED SUBJECT PROPERTY.
 -SURVEY IS BASED ON TITLE COMMITMENT LISTED BELOW.
 -ALL BUILDING LINES AND EASEMENTS ARE PER RECORDED PLAT UNLESS OTHERWISE SHOWN.
 -THIS SURVEY IS CERTIFIED FOR THIS TRANSACTION ONLY. IT IS NOT TRANSFERABLE TO ADDITIONAL INSTITUTIONS OR SUBSEQUENT OWNERS.

REVISION #	
LENDER:	
TITLE CO.	DECLARATION TITLE
GF#	18-1979-MM
CLIENT#	
FIELD	-
DRAFTING	-
KEY MAP	485C
JOB #	2018-313