

**FOREST POINT DRIVE**  
 50' DEDICATED BY SEPARATE INSTRUMENT  
 (FILM CODE NO. 172-28-0542)

BRIGHTSTONE DRIVE

50' R.O.W. )

LOT 1

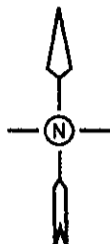

LOT 7

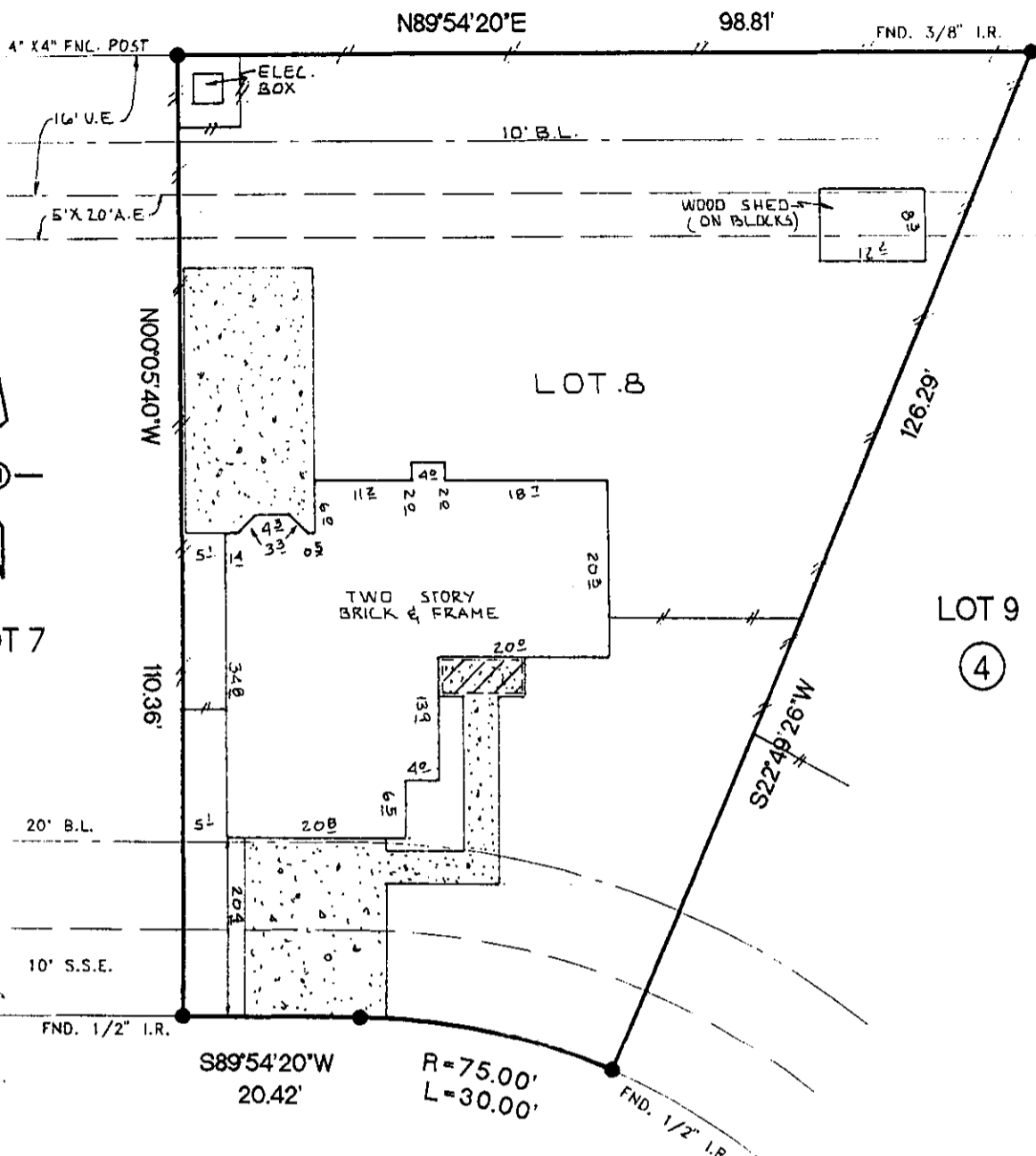

**SUMMER PLACE DRIVE**  
 ( 50' R.O.W. )

NOTES:

- 1.) SUBJECT TO APPLICABLE RESTRICTIVE COVENANTS IN VOL. 275, PG. 18, H.C.M.R. & C.F. # F861688, F877981, F908476 & G551840
- 2.) H.L. & P. AGREEMENT IN C.F. NO. F670341

THE SURVEYOR HAS NOT ABSTRACTED THE SUBJECT PROPERTY.  
 SUBJECT PROPERTY IS BASED ON TITLE COMMITMENT LISTED BELOW.  
 ALL BEARINGS SHOWN ARE REFERENCED PER RECORDED PLAT OF SAID SUBDIVISION.

LOT : 8		BLOCK : 4	SUBDIVISION : MILLCREEK		SECTION : -
COUNTY : HARRIS	STATE : TEXAS	RECORDATION : VOL. 275, PG. 18, H.C.M.R.		SURVEY:	SCALE: 1"=20'
PURCHASER: JOHN W. WADE AND ROBIN L. WADE			FIELD WORK: 02-10-99/MB	FINAL CHECK: 02-12-99/S.B.	
ADDRESS: 8031 SUMMER PLACE DRIVE			DRAFTING: 02-12-99/ F.V.	KEY MAP: 334 R	



**ALLTEX**  
 REALTY SERVICES

REAL ESTATE SURVEY DIVISION  
 9525 KATY FREEWAY, SUITE 420  
 HOUSTON, TEXAS 77024  
 TEL: (713) 468-7707  
 FAX: (713) 468-8815

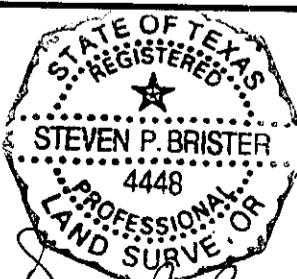

*Steven P. Brister*

I DO HEREBY CERTIFY THAT THIS SURVEY WAS THIS DAY MADE ON THE GROUND OF THE PROPERTY LEGALLY DESCRIBED HEREON IS CORRECT AND THERE ARE NO ENCROACHMENTS EXCEPT AS SHOWN HEREON.

• Subject Property IS NOT Located in a Federal Insurance Administration Designated Flood Hazard Area. ZONE "X"  
 As per map 480287  
 Panel 0295 J Dated NOV. 06, 1996

• THIS INFORMATION IS BASED ON GRAPHIC PLOTTING ONLY. WE DO NOT ASSUME RESPONSIBILITY FOR EXACT DETERMINATION.

MORT. CO.	ALLIED MORT.
TITLE CO.	-
G.F. NO.	99821485
JOB NO.	99-14361
REV. DATE	-