

May Concern

st that Dav
owns one
exas T758

Monte
Texas

and
D M

F

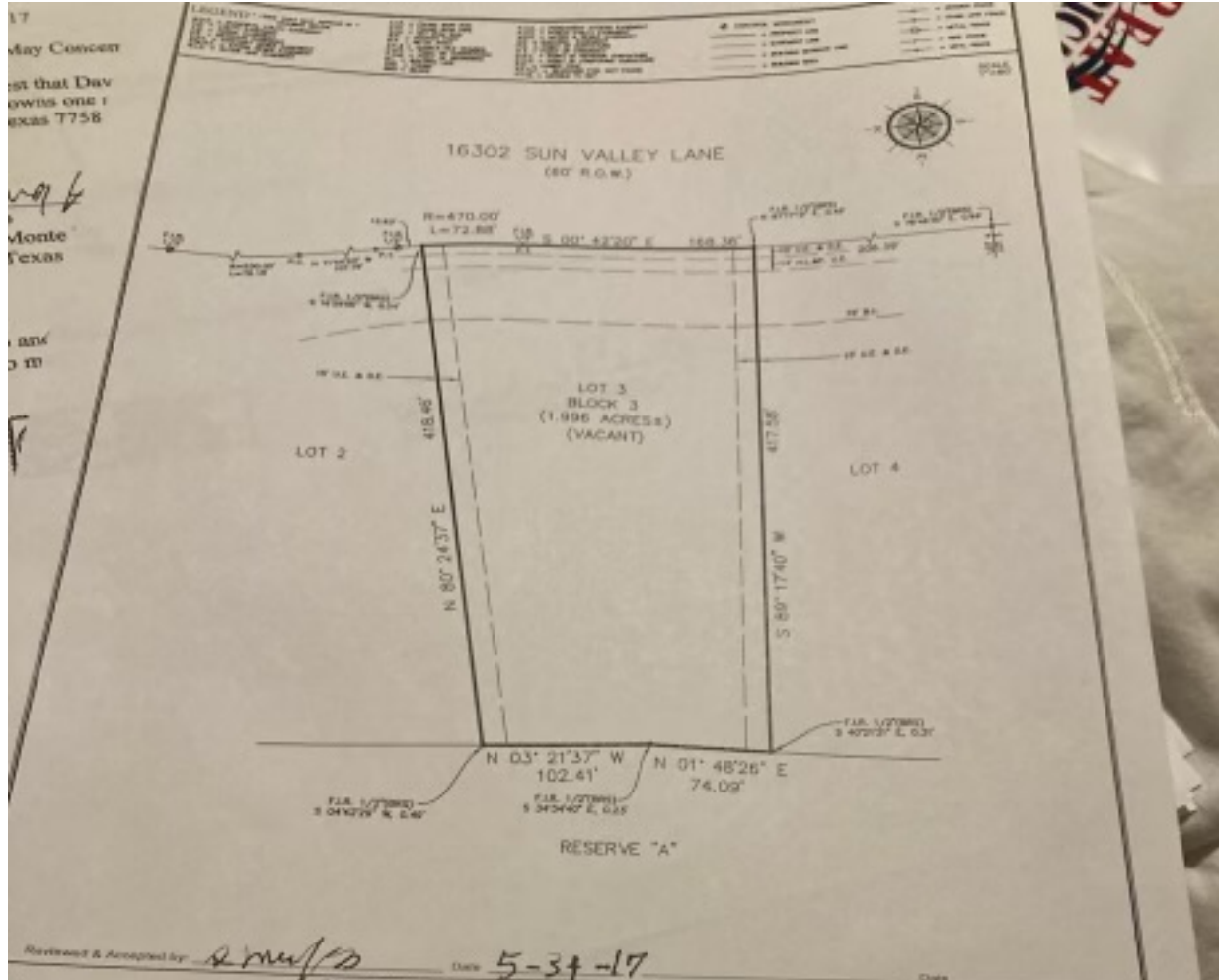

Reviewed & Accepted by: Arwa Kaso Date: 5-31-17

BEARING BASE PLAT
 SUBJECT TO ANY AND ALL RECORDED AND
 UNRECORDED EASEMENTS
 SURVEY HAS NOT INDEPENDENTLY ABSTRACTED BY
 PROPOSED UTILITY
 TIONS, UNDERGROUND IMPROVEMENTS,
 TIONS AND/OR OTHER UNDERGROUND
 RES WERE NOT LOCATED BY THIS SURVEY
 SURVEY IS CERTIFIED FOR THIS
 ONLY. IT IS NOT TRANSFERABLE TO
 L INSTITUTIONS OR SUBSEQUENT OWNERS
 T TO RESTRICTIVE COVENANTS AS PER
 TITLE
 TO ZONING AND BUILDING ORDINANCES
 BY LOCAL MUNICIPALITIES
 MT FOR UNDERGROUND ELECTRIC
 N RELIANT ENERGY ALL&P, AS
 C.F. NO. 01-037350

LEGAL DESCRIPTION
 LOT THREE (3), BLOCK THREE (3), OF SUNCREEK RANCH, SECTION ONE (1), A
 SUBDIVISION IN BRAZORIA COUNTY, TEXAS, ACCORDING TO THE MAP OR PLAT
 THEREOF RECORDED IN VOLUME 21, PAGE 361 OF THE MAP RECORDS OF
 BRAZORIA COUNTY, TEXAS.

ARWA KASO ADDRESS 16302 SUN VALLEY LANE



I DO HEREBY CERTIFY THAT THIS SURVEY WAS THIS DAY MADE ON THE
 GROUND OF THE PROPERTY LEGALLY DESCRIBED HEREON (OR ON ATTACHED
 SHEET), AND THERE ARE NO ENCROACHMENTS EXCEPT AS SHOWN, AND WAS
 DONE BY ME OR UNDER MY SUPERVISION, AND CONFORMS TO OR EXCEEDS
 THE CURRENT STANDARDS AS ADOPTED BY THE TEXAS BOARD OF
 PROFESSIONAL LAND SURVEYING.

JOB # 1705443
 DATE 05/30/17
 CF# 52995GAT87

PRO-SURV
 P.O. BOX 1366, FRIENDSWOOD, TX 77549
 PHONE- 281-996-1113 FAX - 281-996-0112
 EMAIL: orders@prosurv.net
 TEMPLS FIRM NO.: 10119300
 ONLY SURVEY MAPS WITH THE SURVEYOR'S ORIGINAL
 SIGNATURE ARE GENUINE TRUE AND CORRECT COPIES
 OF THE SURVEYOR'S ORIGINAL WORK AND OPINION.
 ©2017 PRO-SURV - ALL RIGHTS RESERVED