

SCALE: 1"=20'-0"

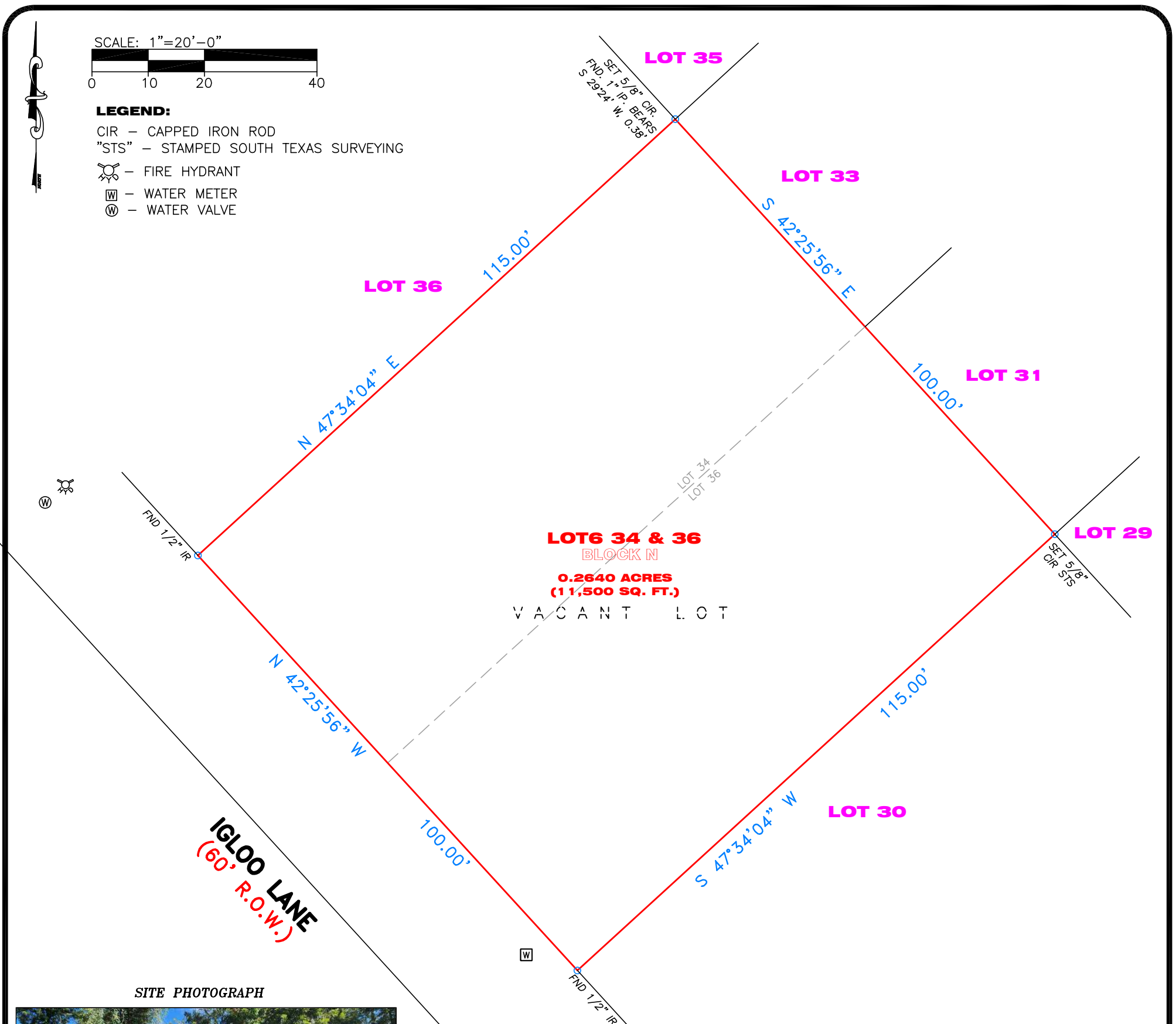

LEGEND:

- CIR - CAPPED IRON ROD
- "STS" - STAMPED SOUTH TEXAS SURVEYING
- FIRE HYDRANT
- WATER METER
- WATER VALVE



LOT 34 & 36
BLOCK N
0.2640 ACRES
(11,500 SQ. FT.)
VACANT LOT

IGLOO LANE
(60' R.O.W.)

SITE PHOTOGRAPH



NOTES:

1. ALL BEARINGS ARE BASED ON G.P.S. OBSERVATION TEXAS SOUTH CENTRAL, GEOID 18, NAD 83 WITH A BEARING OF N 42°25'56" W, ALONG THE R.O.W. LINE OF IGLOO LANE.
2. SURVEYOR DID NOT ABSTRACT PROPERTY. SURVEY BASED ON LEGAL DESCRIPTIONS RECORDED IN 2022007342 DEED RECORDS OF BRAZORIA COUNTY, TEXAS.
3. NOTHING IN THIS SURVEY IS INTENDED TO EXPRESS AN OPINION REGARDING OWNERSHIP OR TITLE.
4. THE WORD CERTIFY IS UNDERSTOOD TO BE AN EXPRESSION OF PROFESSIONAL JUDGMENT BY THE SURVEYOR, WHICH IS BASED ON HIS BEST KNOWLEDGE, INFORMATION AND BELIEF.
5. SURVEY IS CERTIFIED FOR THIS TRANSACTION ONLY.
6. THE FINDINGS AND OPINIONS OF SOUTH TEXAS SURVEYING ASSOCIATES, INC. REFLECTED HEREON ARE PRIVILEGED, CONFIDENTIAL AND INTENDED FOR THE USE OF THE INDIVIDUAL OR ENTITY FOR WHOM THIS WORK WAS PREPARED, IT IS UNDERSTOOD THAT THE USE OF, RELIANCE ON, OR REPRODUCTION OF SAME, IN WHOLE OR IN PART, BY OTHERS WITHOUT THE EXPRESS WRITTEN CONSENT OF SOUTH TEXAS SURVEYING ASSOCIATES, INC. IS PROHIBITED AND WITHOUT WARRANTY, EXPRESS OR IMPLIED. SOUTH TEXAS SURVEYING ASSOCIATES, INC. SHALL BE HELD HARMLESS AGAINST DAMAGES OR EXPENSES RESULTING FROM SUCH UNAUTHORIZED USE, RELIANCE OR REPRODUCTION. COPYRIGHT 2023. ALL RIGHTS RESERVED.
7. THIS SURVEY WAS PERFORMED WITHOUT THE BENEFIT OF A TITLE REPORT. CERTAIN EASEMENTS AND/OR BUILDING LINES MAY HAVE BEEN GRANTED WHICH ARE NOT REFLECTED HEREON. THIS SURVEY IS SUBJECT TO ANY FACTS THAT MAY BE DISCLOSED BY A FULL AND ACCURATE TITLE SEARCH. THIS SURVEY WAS DONE WITHOUT BENEFIT OF DEED. OWNER SHOULD OBTAIN A TITLE COMMITMENT BEFORE DESIGN OR CONSTRUCTION COMMENCES.

SURVEY OF
LOTS 32 AND 34, BLOCK N OF LAKE ALASKA, ALL
OUT OF THE 4TH OF PART SECTION 1, LAKE
ALASKA, GEORGE ROBINSON LEAGUE, ABSTRACT 126,
AND SHUBAL MARSH LEAGUE, ABSTRACT 81 AND 82,
ATAZORIA COUNTY, TEXAS, ACCORDING TO THE MAP
OR PLAT RECORDED IN VOLUME 7, PAGE 9 OF THE
PLAT RECORDS OF BRAZORIA COUNTY, TEXAS.

SURVEYOR'S CERTIFICATION

PROPERTY SUBJECT TO CITY ORDINANCES AND SUBDIVISION COVENANTS, CONDITIONS AND RESTRICTIONS. I hereby certify that this survey was made on the ground and that this plat correctly represents the facts found at the time of survey showing any improvements, from legal descriptions supplied by client. There are no encroachments apparent on the ground, except as shown. This survey is only certified for boundary and this transaction only. Surveyor did not abstract property. Easements, building lines, etc. shown are as identified by:

GF N/A of N/A

PROPERTY LIES WITHIN FLOOD ZONE "AE" , ACCORDING TO F.I.R.M. MAP NO. 48039C 0410K , DATE 12-30-2020 . BY GRAPHING PLOTTING ONLY, WE DO NOT ASSUME RESPONSIBILITY FOR EXACT DETERMINATION.

BEFORE ANY DEVELOPMENT PLANNING, DESIGN, OR CONSTRUCTION IS STARTED, THE COMMUNITY, CITY AND COUNTY IN WHICH SUBJECT TRACT EXISTS SHOULD BE CONTACTED. SAID ENTITIES MAY IMPOSE LARGER FLOOD PLAIN AND FLOODWAY AREAS THAN SHOWN BY F.I.R.M. MAPS THAT WILL AFFECT DEVELOPMENT.



ADDRESS: 309 IGLOO LANE
CITY: HOLIDAY LAKES, TEXAS **ZIP:** 77515
PURCHASER:
JOB NO: 1501-23 **DATE:** 10-09-23 **SCALE:** 1"=20'-00"

REVISION:



SOUTH TEXAS SURVEYING ASSOCIATES, INC.
 11281 Richmond Ave. Bldg J, Suite 101, Houston, Texas 77082
 281-556-6918 FAX 281-556-9331
 Firm Number: 10045400