

This property is within the 100-Year Special Flood Hazard Area & is designated to be w/in FIRM Zone AE, located on Panel 0026-E, Community #485469, December 6, 2002.

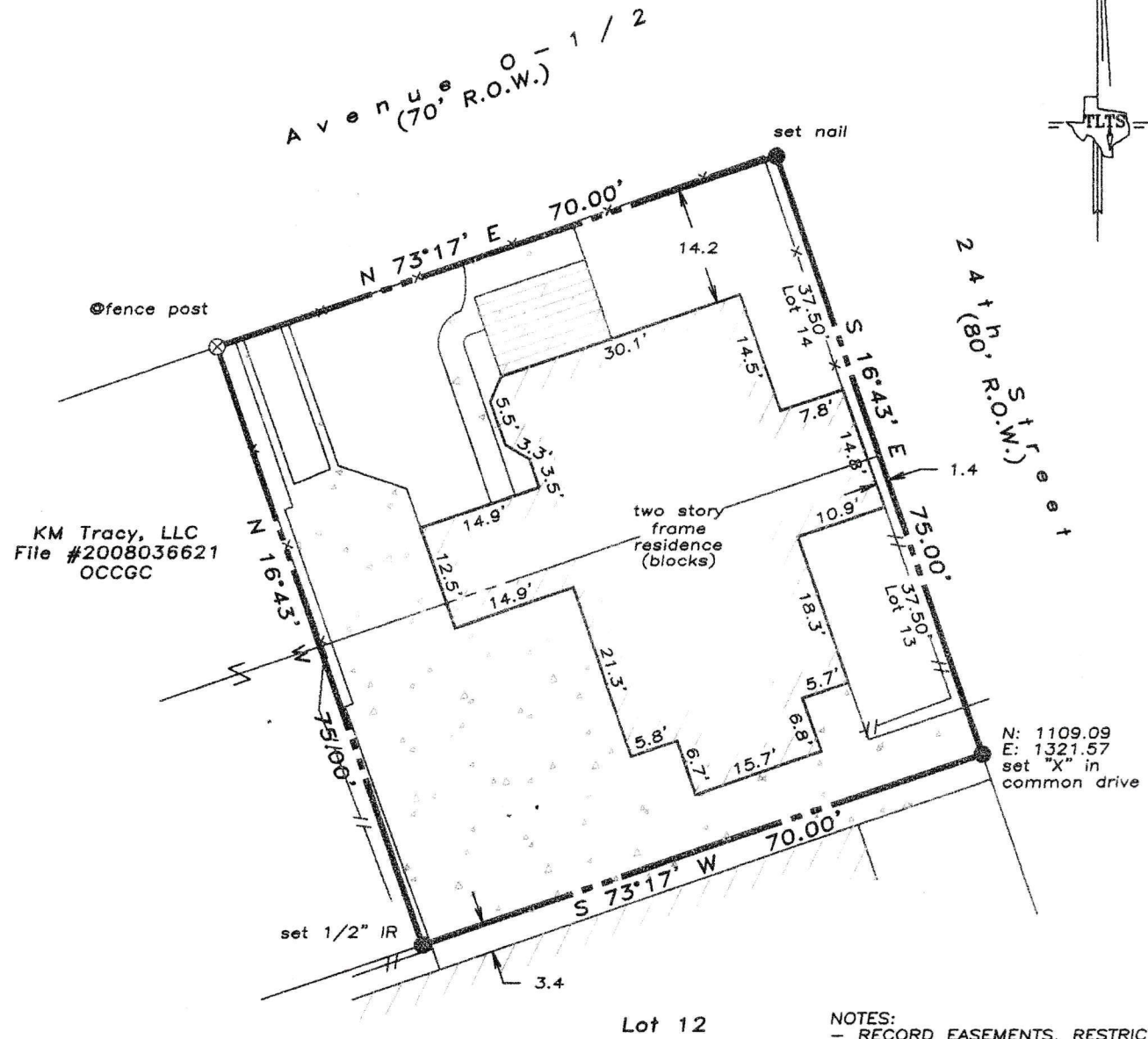

NOTES:  
 - RECORD EASEMENTS, RESTRICTIONS, ROADWAYS, RIGHTS-OF-WAY, ETC. PROVIDED BY TITLE COMPANY ONLY  
 - True ground distances shown  
 - Bearings assumed on O-1/2

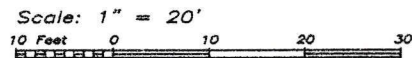

SURVEY MONUMENTS FOUND (Site datum only)  
 - 1/2" IR @ NWC Lot 14  
 N:1135.25  
 E:1164.90  
 - "X" @ SWC NW/4 67  
 N:1246.75  
 E:1274.94  
 - "X" @ SEC SW/4 67  
 N:934.11  
 E:1381.67

LAND TITLE SURVEY OF A TRACT OF LAND being the East 70 feet of Lots 13 and 14, of RUNGE SUBDIVISION, of the Southwest Block of Outlot 67, in the City and County of Galveston, Texas, according to the map or plat thereof recorded in Volume 105,

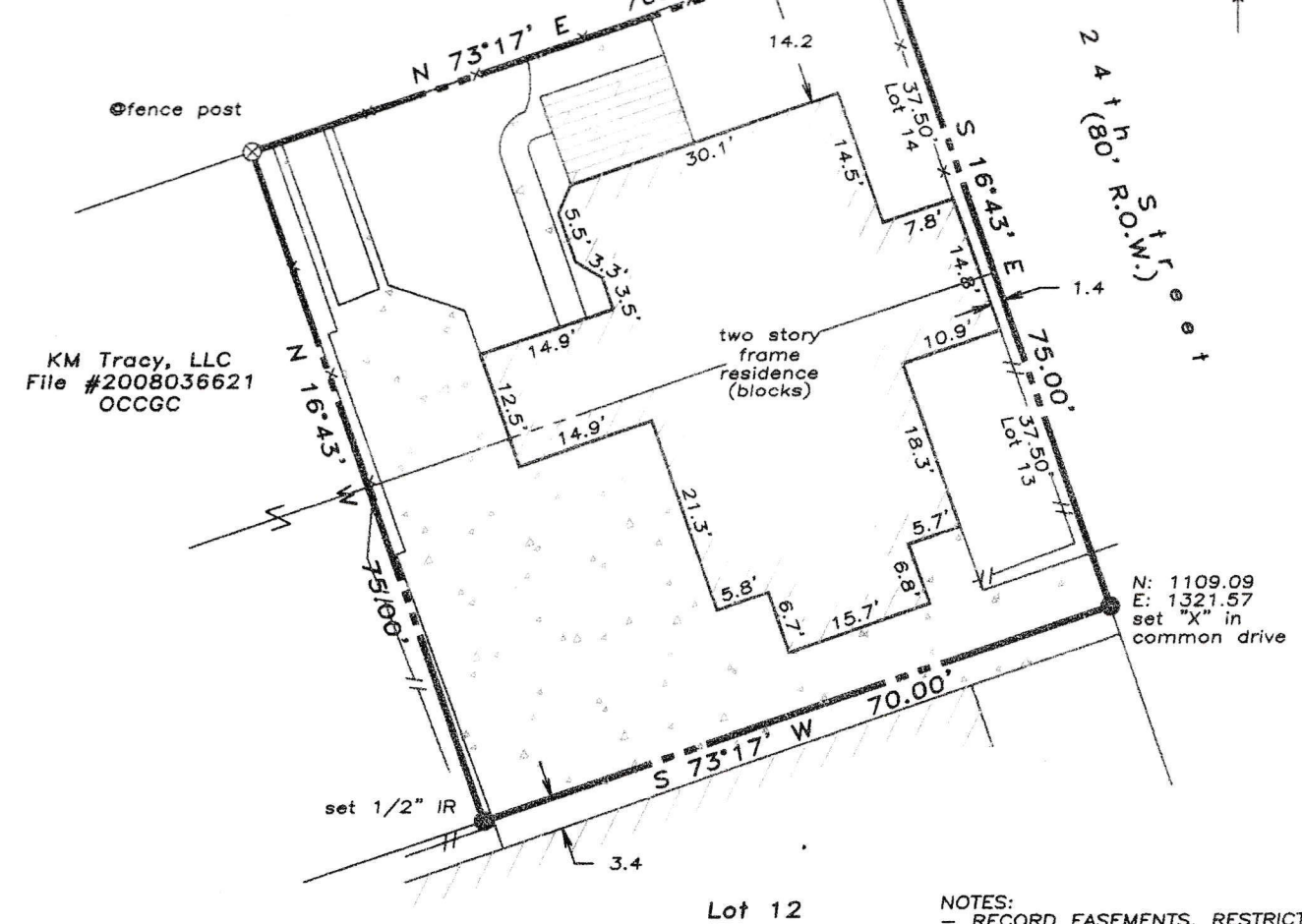

SURVEY MONUMENTS FOUND (Site datum only)  
 - 1/2" IR @ NWC Lot 14  
 N:1135.25  
 E:1164.90  
 - "X" @ SWC NW/4 67  
 N:1246.75  
 E:1274.94  
 - "X" @ SEC SW/4 67  
 N:934.11  
 E:1381.67

NOTES:  
 - RECORD EASEMENTS, RESTRICTIONS, ROADWAYS, RIGHTS-OF-WAY, ETC. PROVIDED BY TITLE COMPANY ONLY  
 - True ground distances shown  
 - Bearings assumed on O-1/2

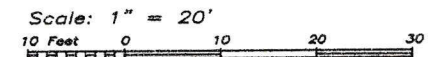

LAND TITLE SURVEY OF A TRACT OF LAND being the East 70 feet of Lots 13 and 14, of RUNGE SUBDIVISION, of the Southwest Block of Outlot 67, in the City and County of Galveston, Texas, according to the map or plat thereof recorded in Volume 105, Page 583 of the Deed Records of Galveston County, Texas.

Subject property: 2401 Avenue O-1/2 Galveston County, Texas  
 To Jane R. Pope, Wells Fargo Home Mortgage and Chicago Title Co., GF #CTH10501720;  
 I hereby certify that this survey was made on the ground under my direct supervision and that this plat correctly represents the facts found at the time of the survey.



Laurence C. Wall  
 RPLS #4814  
 September 2, 2010

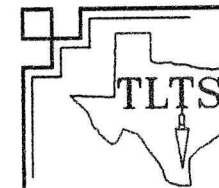

TLTS, Inc.  
 TEXAS LAND TITLE SURVEYORS  
 1801 Moody Avenue  
 Galveston, Texas 77550  
 (409) 785-8883