

BEECHNUT DRIVE
(100' R.O.W.)

RESTRICTED RESERVE "B"
Open Space / Landscape Use Only

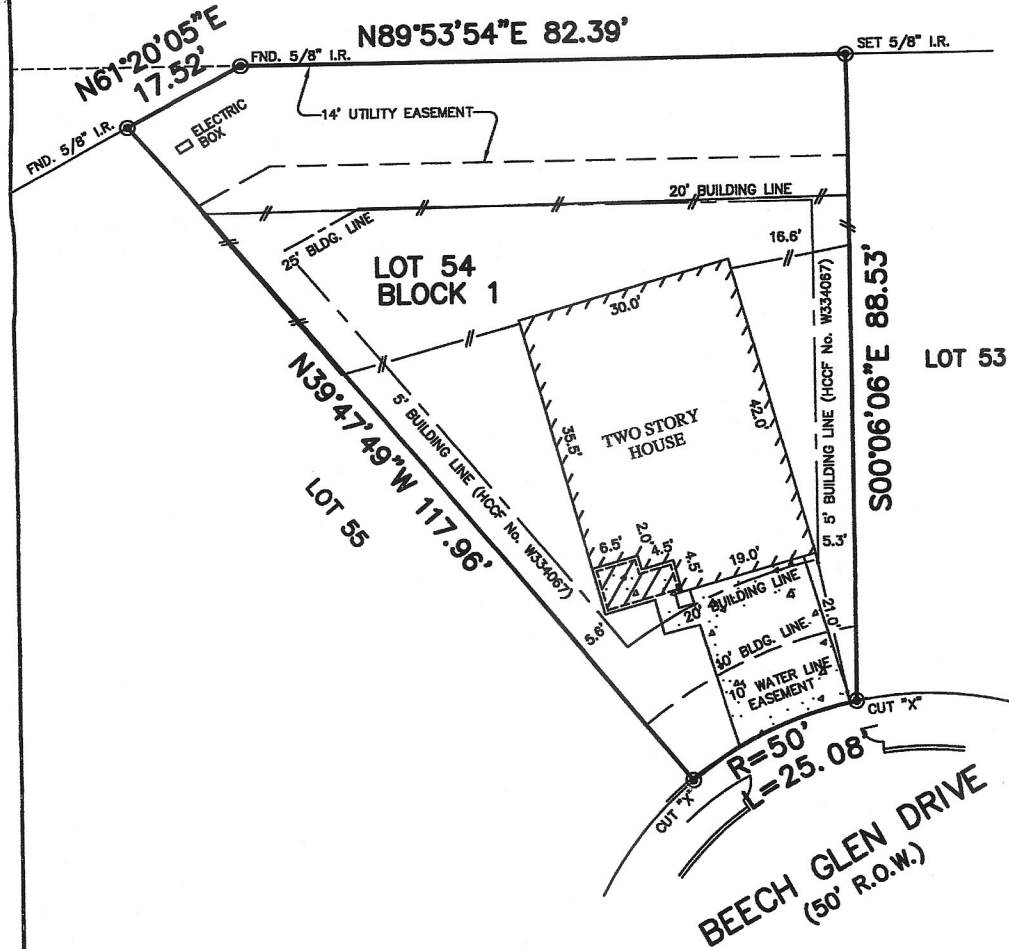

NOTES:

1. THIS PLOT PLAN WAS PREPARED BASED ON A TITLE REPORT ISSUED BY TITLE RESOURCES GUARANTY CO. UNDER G.F. No. 399-03-1195, EFFECTIVE DATE: JULY 15, 2003.
2. ALL BEARINGS SHOWN HEREON ARE BASED ON THE RECORDED PLAT.
3. SUBJECT TO RESTRICTIVE COVENANTS AS SET FORTH IN FILM CODE No. 525059, H.C.M.R. & IN H.C.C.F. Nos. J574027, J674633, J688596, W334067 & W334068.
4. 20' GARAGE SETBACK FOR FRONT-LOAD GARAGES PER THE RECORDED PLAT.
5. PARTIAL RELEASE OF AERIAL EASEMENT EXECUTED BY CENTERPOINT ENERGY HOUSTON ELECTRIC, I.L.C., AS PER H.C.C.F. No. W328029.

PLAT OF SURVEY
SCALE: 1" = 20'

FLOOD MAP:
THIS PROPERTY LIES IN ZONE "X"
AS DEPICTED ON COMMUNITY PANEL
PANEL No. 48201C 0810 K,
EFFECTIVE DATE: 04-20-00

©2003, KEYPOINT SURVEYING, All Rights Reserved. This original work is protected under copyrights laws, Title 17 U.S. Code Sections 101 & 102. All violators will be prosecuted to the extent of the law. This survey is being provided solely for the use of the recipients and no license has been created, express or implied, to copy the survey except as is necessary in conjunction with the original transaction, which shall take place within thirty (30) days from the date adjacent to the signature line herein.

FOR: GABRIEL MUSSIO
AND GUADALUPE V. MUSSIO
ADDRESS: 14246 BEECH
GLEN DRIVE
ALLTEX JOB No.: 021677CB
G.F.: 399-03-1195



PHONE: 713-468-7707
FAX: 713-827-1861

BEING LOT 54, BLOCK 1, OF
BEECHNUT MEADOWS, AS RECORDED
IN FILM CODE NUMBER 525059 OF
THE MAP RECORDS OF HARRIS
COUNTY, TEXAS.

I HEREBY CERTIFY THAT THIS PLAT REPRESENTS THE
RESULTS OF A SURVEY MADE ON THE GROUND, ON THE 16th
DAY OF JULY, 2003.

Jose B. Bauri



ALLTEX REALTY SERVICES - COMMERCIAL/BUILDER DIVISION - 9610 LONGPOINT ROAD, SUITE 160 - HOUSTON, TEXAS 77055