

ROAD

RADIO

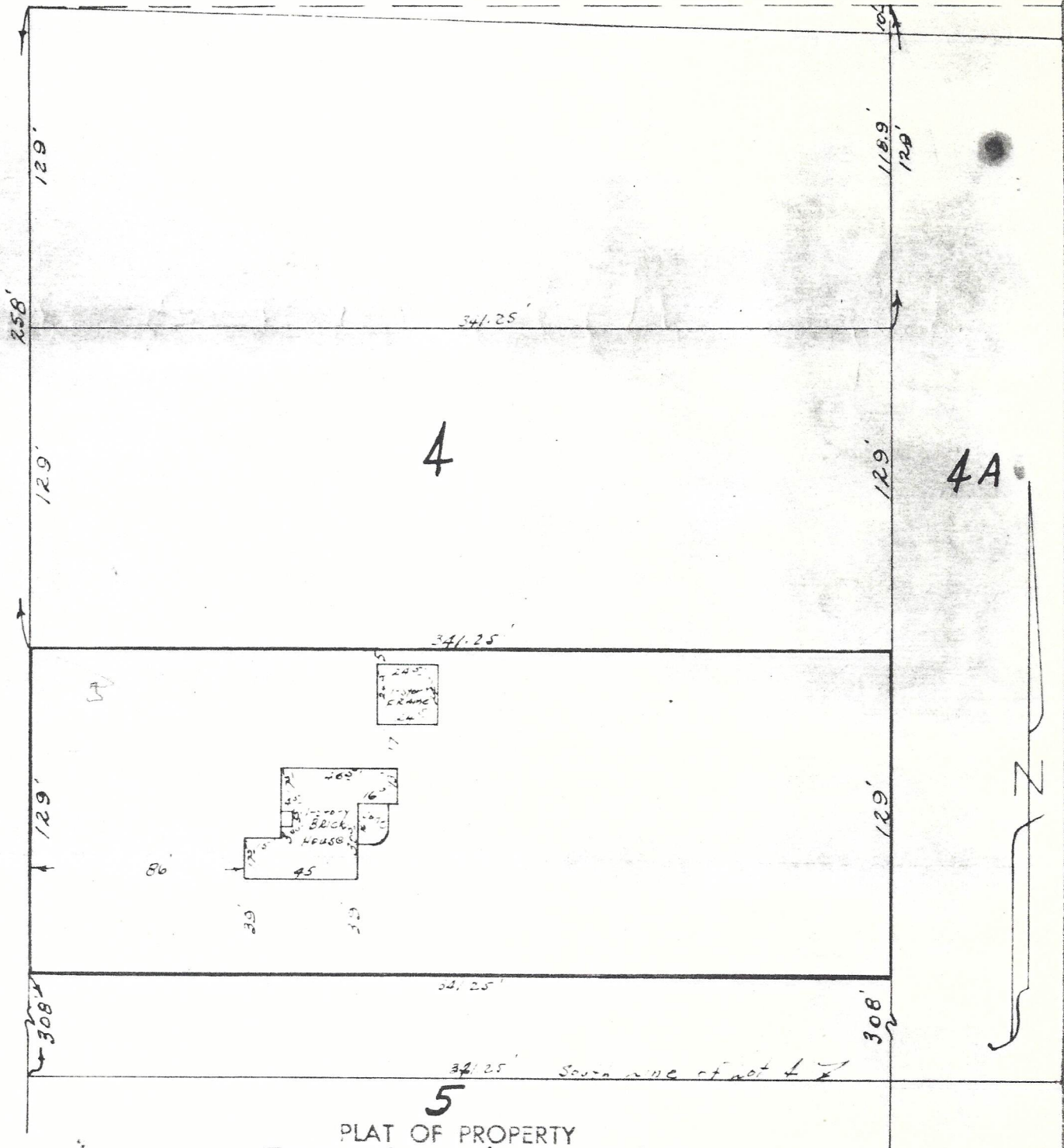

5
 PLAT OF PROPERTY
 PART LOT 4 BLOCK II
 SOUTH HOUSTON GARDENS SEC. 8

An Addition in Harris County, Texas

Scale: 1" = 60'

Date 2-3-59

I certify this is a plat of property, made under my supervision, located at 9311 RADIO Road
 The property of MARVIN L. ROWLAND A subdivision in the John ROBINSON
 Survey, as recorded in Volume 3 Page 49 of the M&P Records of Harris County, Texas.
 There are no encroachments and all improvements are within the boundary lines.

Note: Unless staked, do not use for construction purposes.



