

LEGEND			
-f-	WOODEN FENCE	ELEV.	ELEVATION
-A-	WROUGHT IRON FENCE	T.O.F.	TOP OF FORM
-C-	CHAIN LINK FENCE	F.F.	FINISHED FLOOR
-E-	OVERHEAD ELECTRIC	EXT.	EXTENDED
-B.L.	BUILDING LINE	PVT.	PRIVATE
-CONC.	CONCRETE	C.C.	CONCRETE
-U.E.	UTILITY EASEMENT	I.R.	IRON ROD
-W.L.E.	WATER LINE EASEMENT	I.P.	IRON PIPE
(B.G.)	BUILDER GUIDELINES	M.A.E.	MAINTENANCE EASEMENT
R.O.W.	RIGHT-OF-WAY	S.L.E.	STREET LIGHT EASEMENT
S.L.E.	STREET LIGHT EASEMENT	D.E.	DRAINAGE EASEMENT
E.E.	ELECTRIC EASEMENT	S.S.E.	SANITARY SEWER EASEMENT
S.T.M.S.E.	STORM SEWER EASEMENT	A.E.	AERIAL EASEMENT
INLET	MANHOLE & INLET	UTILITY VALVE	FND. BLDG.
UTILITY VALVE	FND. BLDG.	BLDG.	BLDG.
FND. BLDG.	BLDG.	A.E.	AERIAL EASEMENT
ELECTRIC BOX	TELEPHONE PEDESTAL	FAD MOUNTED TRANSFORMER	
CABLE	FIRE HYDRANT	GRATE DRAIN	
WATER METER	LIGHT POLE	GAS METER	
WATER VALVE	MANHOLE	MANHOLE	
PROPERTY CORNER	OUT ANCHOR	POWER POLE	

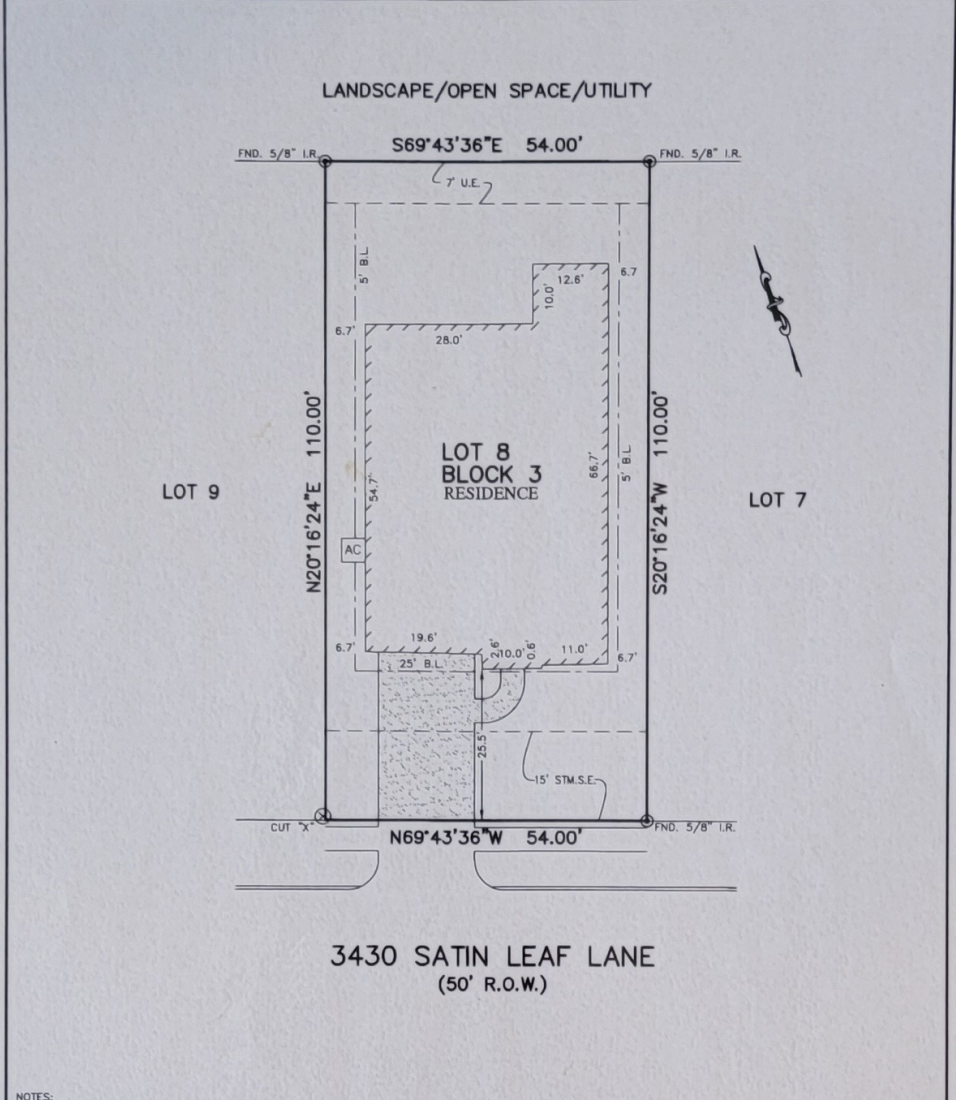

NOTES:

1. ALL BEARINGS SHOWN HEREON ARE BASED ON THE RECORDED PLAT.
2. SUBJECT TO APPLICABLE RESTRICTIVE COVENANTS LISTED IN ITEM No.1, SCHEDULE "B" OF TITLE COMMITMENT ISSUED BY PREMIER LAND TITLE INSURANCE Co. UNDER C.F. No. TX-109679.
3. SHORT FORM BLANKET ESMT. PER. C.F. No. 2013028123.

© 2017, ALLPOINTS SERVICES, CORP. All Rights Reserved. This original work is protected under copyrights laws, Title 17 U.S. Code Sections 101 & 102. All violators will be prosecuted to the extent of the law. This survey is being provided solely for the use of the recipients and no license has been created, express or implied, to copy the survey except as is necessary in conjunction with the original transaction.

PLAT OF SURVEY
SCALE: 1" = 20'

FLOOD MAP:
THIS PROPERTY LIES IN ZONE "X SHADED"
AS DEPICTED ON COMMUNITY PANEL
NO. 48157 C 0265 L, DATED: 04-02-2014
*THIS INFORMATION IS BASED ON GRAPHIC PLOTTING.
WE DO NOT ASSUME RESPONSIBILITY FOR EXACT
DETERMINATION*

FOR: PULTE HOMES OF TEXAS
ADDRESS: 3430 SATIN LEAF LANE
ALLPOINTS JOB #: PH126699DM
G.F.: TX-109679



ALLPOINTS SERVICES CORP
PHONE: 713-468-7707
T.B.P.L.S. NO. 10122600

LOT 8, BLOCK 3,
DEL WEBB-RICHMOND, SECTION 14,
PLAT NO. 20140234, PLAT RECORDS,
FORT BEND COUNTY, TEXAS

I HEREBY CERTIFY THAT THIS PLAT REPRESENTS THE RESULTS OF A SURVEY MADE ON THE GROUND, ON THE 4TH DAY OF MARCH, 2017.

Steven P. Brister

