

LOT 11

LOT 12

LOT 13

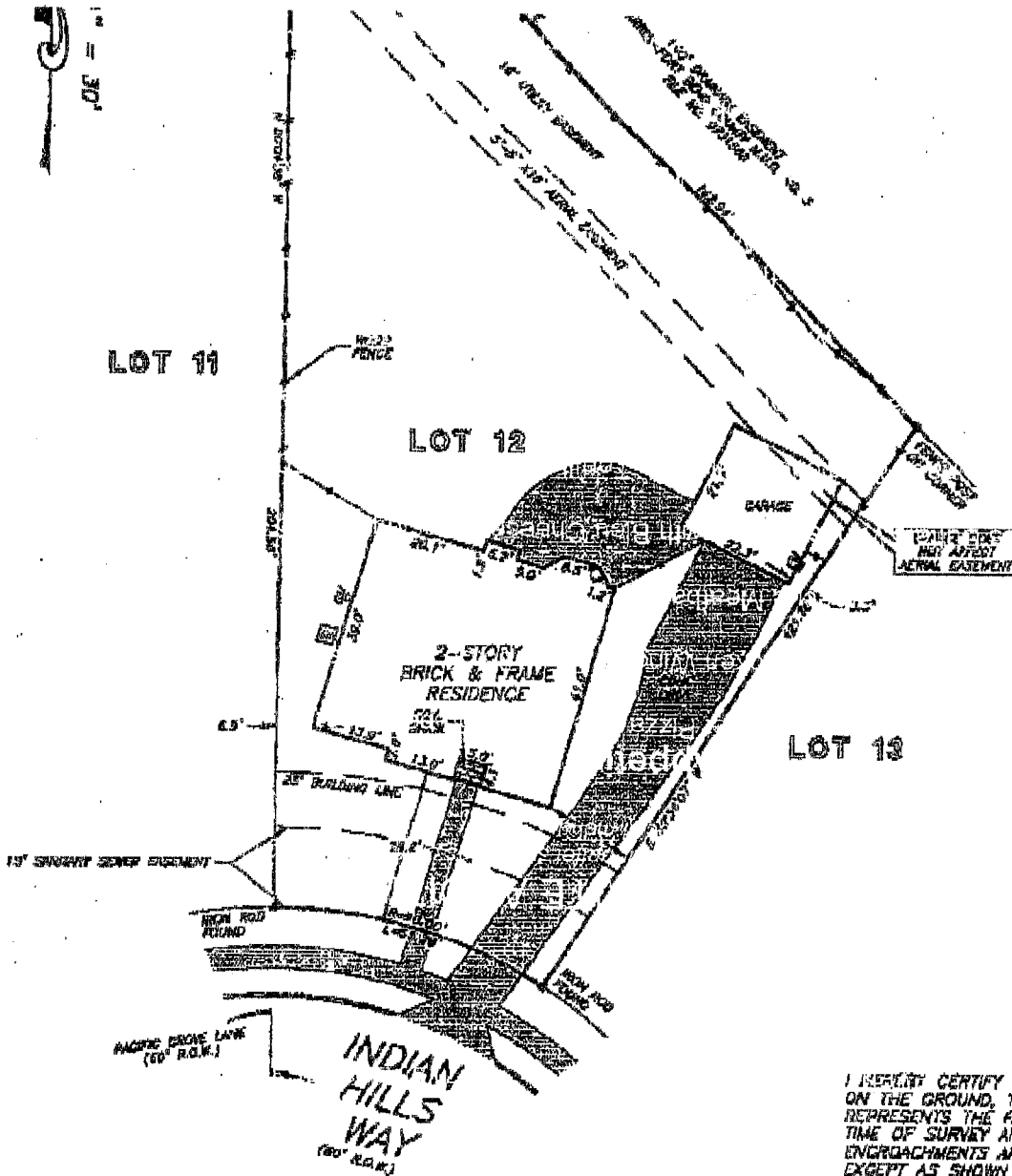

NOTE: THE TERMS, CONDITIONS AND STIPULATIONS OF THAT CERTAIN PARTY WALL AGREEMENT AS PER CF NOS. 9679399, 9682809, AND 9720706.

NOTE: AGREEMENT BY AND BETWEEN DEVELOPER AND H. L. & P. FOR INSTALLATION OF OVERHEAD/UNDERGROUND ELECTRICAL DISTRIBUTION SYSTEM, CF NO. 9661757.

THIS PROPERTY DOES NOT LIE WITHIN THE 100 YEAR FLOOD PLAIN AS ESTABLISHED BY THE U.S. DEPT. OF HOUSING & URBAN DEVELOPMENT. COMMUNITY/PANEL NO. 48157C 0020 J MAP REVISION: 1/3/97 ZONE X

RECORD MAP/PLAT SLIDE NO. 1379/8

I HEREBY CERTIFY THAT THIS SURVEY WAS MADE ON THE GROUND, THAT THIS PLAT CORRECTLY REPRESENTS THE FACTS FOUND AT THE TIME OF SURVEY AND THAT THERE ARE NO ENCROACHMENTS APPARENT ON THE GROUND, EXCEPT AS SHOWN HEREON. THIS SURVEY IS CERTIFIED FOR THIS TRANSACTION ONLY AND ABSTRACTING PROVIDED IN THE ABOVE REFERENCED TITLE COMMITMENT WAS RELIED UPON IN PREPARATION OF THIS SURVEY.

BARRY WHITE
PROFESSIONAL LAND SURVEYOR
NO. 4189
DRAWING NO. 00-3818
JULY 20, 2000

PRECISION SURVEYORS
PROFESSIONAL LAND SURVEYS

1-800-LANDSURVEY 781-496-1425
1-800-826-3787 FAX 281-496-1457

14823 MEMORAL DRIVE SUITE 8100 HOUSTON, TEXAS 77079



DRAWN BY: JB