H & M SURVEYING & ASSOCIATES, INC.

PHONE: (713) 524-1500
FAX: (713) 524-8860

Firm Reg. No. 10009300

P.O. BOX 980068
HOUSTON, TEXAS 77098-0068

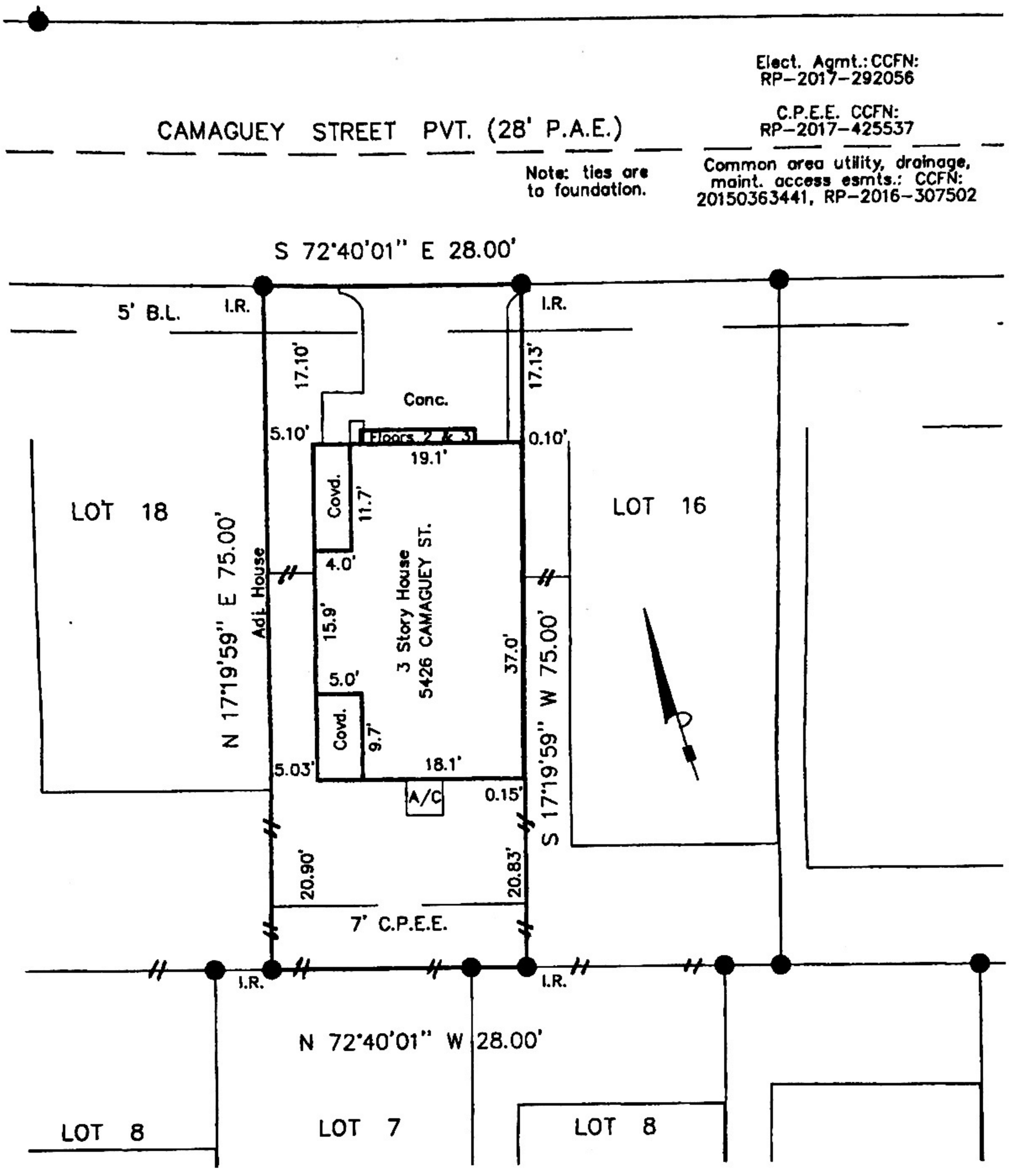

I certify that the above plat is a true representation of a survey made on the ground under my supervision of

Lot 17 Block 4 in SIMMS WOODS P/KP No. 1 & EXTN.

recorded in ~~Vol.~~ FC 678725 ~~Page~~ of the MAP Records of HARRIS County, Texas

and out of the _____ Survey, Abstract No. _____

Purchaser JOSHUA JAMES BALSARA & DANIELLE KRISTIN BEZIK

GF # 2744519-10553 Date 6-11-2019 FB # _____

Bearing Reference PLAT, Scale 1"-20', Job No. _____

This Property is located in flood insurance rate map zone X

as per map 48201C 880M, dated 2017

STATE OF TEXAS REGISTERED PAUL W. HURLEY 5576 PROFESSIONAL LAND SURVEYOR

Note: This survey is provided to, and for the benefit of, TX AMERICAN. Any re-distribution, copying, or use for any other purpose or transaction is not authorized, and is a violation of federal copyright law. The certification placed hereon is void under any such unauthorized circumstances.