

CURVE	RADIUS	ARC LENGTH	CHORD LENGTH	CHORD BEARING	DELTA ANGLE
C1	42.50'	18.46'	18.32'	N 37°43'52" E	24°53'16"
C2	20.00'	10.64'	10.52'	N 40°31'57" E	30°29'28"

LINE	BEARING	DISTANCE
L1	N 55°46'41" E	22.44'

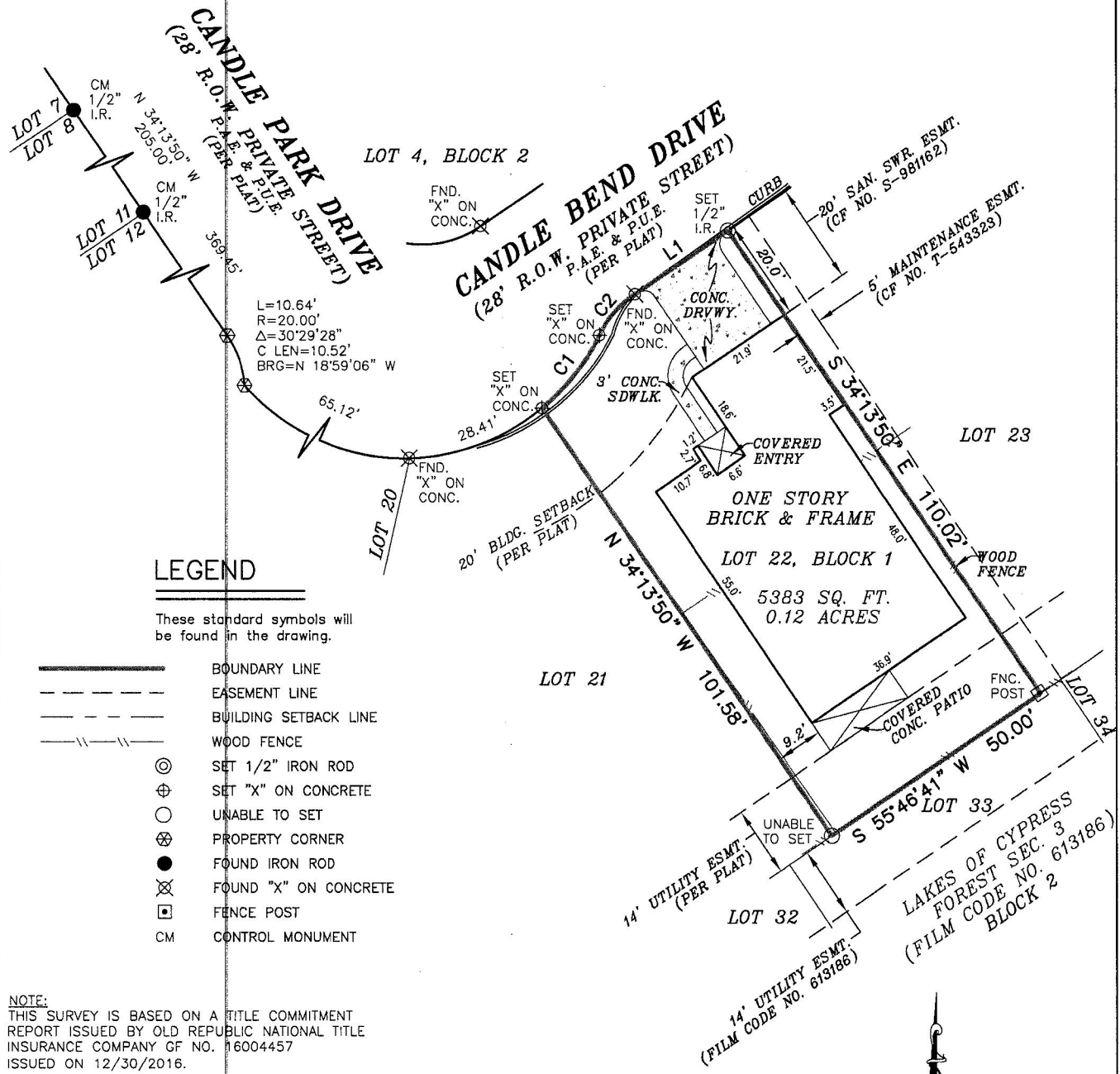

LEGEND

These standard symbols will be found in the drawing.

- BOUNDARY LINE
- - - - EASEMENT LINE
- - - - BUILDING SETBACK LINE
- || || WOOD FENCE
- ⊙ SET 1/2" IRON ROD
- ⊕ SET "X" ON CONCRETE
- UNABLE TO SET
- ⊗ PROPERTY CORNER
- FOUND IRON ROD
- ⊗ FOUND "X" ON CONCRETE
- FENCE POST
- CM CONTROL MONUMENT

NOTE:
THIS SURVEY IS BASED ON A TITLE COMMITMENT REPORT ISSUED BY OLD REPUBLIC NATIONAL TITLE INSURANCE COMPANY GF NO. 16004457 ISSUED ON 12/30/2016.

FLOOD INFORMATION
FIRM: 48201C PANEL: 0265 M
REV. DATE: 10/16/2013
ZONE: "X"

FLOOD INFORMATION PROVIDED HEREON IS BASED ON SCALING THE LOCATION OF THE SUBJECT TRACT ON THE FLOOD INSURANCE RATE MAPS, THE INFORMATION SHOULD BE USED TO DETERMINE FLOOD INSURANCE RATES ONLY AND IS NOT INTENDED TO IDENTIFY SPECIFIC FLOODING CONDITIONS. WE ARE NOT RESPONSIBLE FOR THE F.I.R.M.'S ACCURACY.

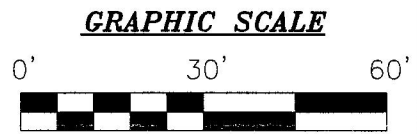

I, S. E. LUSCOMBE, a Registered Professional Land Surveyor in the State of Texas, do hereby certify to OLD REPUBLIC NATIONAL TITLE INSURANCE COMPANY and NATIONS RELIABLE LENDING, LLC that the above map is true and correct according to an actual field survey, made by me or under my supervision, of the property shown hereon or described by field notes accompanying this drawing. I further certify that all easements and rights-of-way of which I have been advised are shown hereon and that, except as shown, there are no apparent visible encroachments, no apparent visible overlapping of improvements and no apparent discrepancies or conflicts in the boundary lines, as of the date of the field survey. Lot(s) 22, Block 1 CANDLELIGHT PARK ESTATES recorded in Film Code No. 405119, of the Map/Deed and Plot Records of HARRIS County, Texas, located in the DANIEL HARMON LEAGUE, A-315 Borrower: HARROLD D. SWIFT JR. AND BRENDA S. SWIFT Address: 3011 CANDLE BEND DR., SPRING, TX 77388 GF No. 16004457

LAND TITLE SURVEY			
JOB NO.:	1701006776	NO.	REVISION
DATE:	01/09/17		
DRAWN BY:	GH/AV		
APPROVED BY:	SEL		

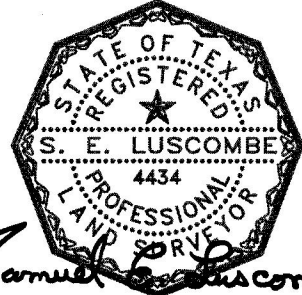

FIRM REGISTRATION NO. 10190700
S. E. LUSCOMBE, R.P.L.S.
Registered Professional Land Surveyor
Registration No. 4434
COPYRIGHT ALL RIGHT RESERVED TO OVERLAND CONSORTIUM INC.

SUBJECT TO RESTRICTIVE COVENANTS AND/OR EASEMENTS RECORDED IN: FILM CODE NO. 405119, MAP RECORDS, HARRIS COUNTY, TEXAS CLERK'S FILE NO(S). T-543323, U-153468, V-813193, 20060173140, 20070074348, 20070360530, 20090398318, 20120161108, 20120161109, 20120161110, 20120161111, 2010598639, 20150435078, RP-2016-56091, RP-2016-62660, HARRIS COUNTY, TEXAS

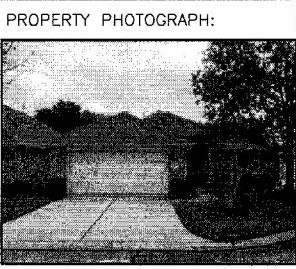

Overland Consortium Inc. Surveyors
131 Mc KINNEY STREET, SUITE 209, FARMERSVILLE, TX 75442
Tel: 281-940-8869 Fax: 281-207-6476