

① = 2 Story Garage - Apartment (Under Construction)

SCALE 1:160

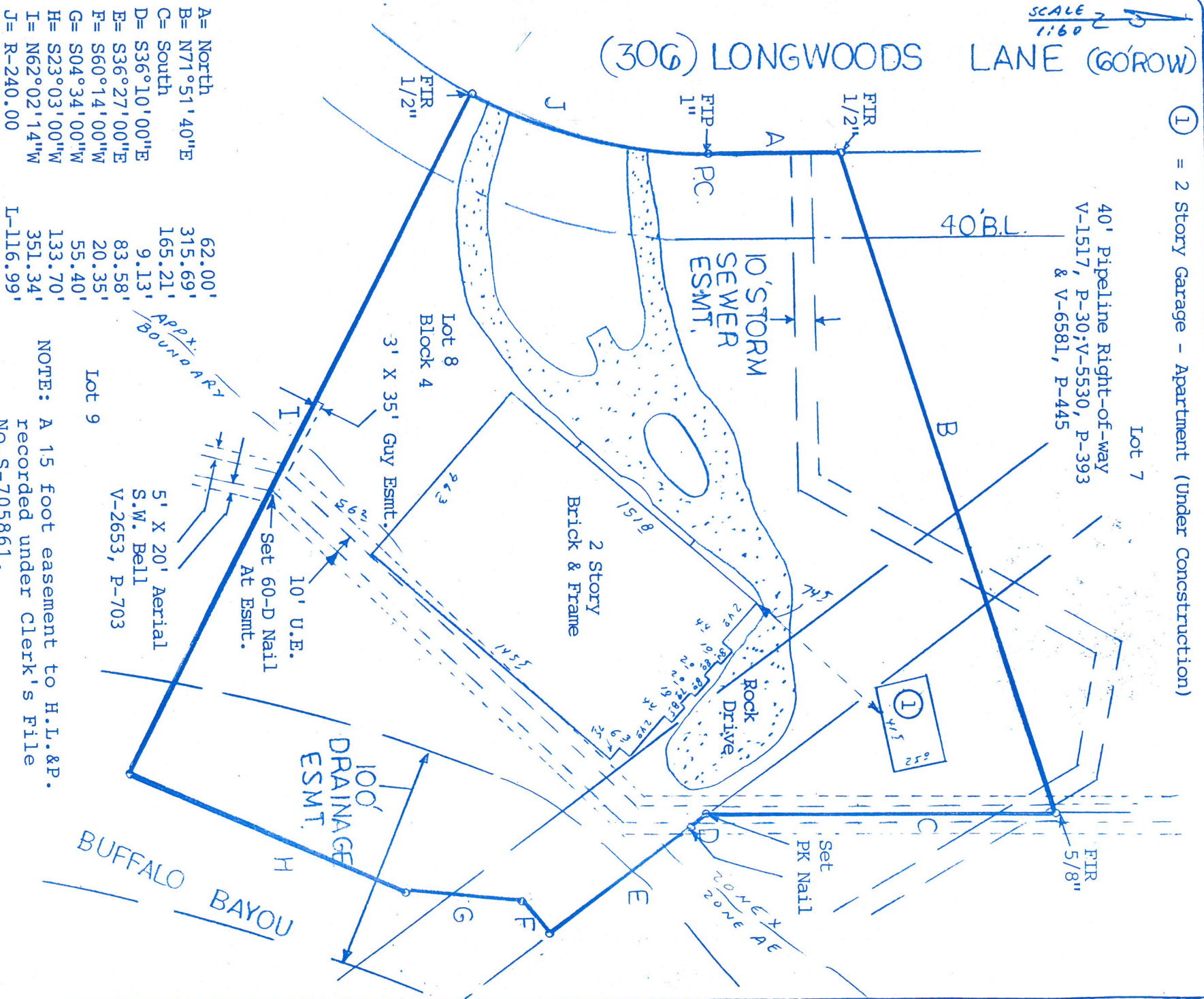

- A= North 62.00'
- B= N71°51'40"E 315.69'
- C= South 165.21'
- D= S36°10'00"E 9.13'
- E= S36°27'00"E 83.58'
- F= S60°14'00"W 20.35'
- G= S04°34'00"W 55.40'
- H= S23°03'00"W 133.70'
- I= N62°02'14"W 351.34'
- J= R-240.00' L-116.99'

NOTE: A 15 foot easement to H.L.&P. recorded under Clerk's File No.S-705861.

BUYER John F. Thrash
306 Longwoods Lane

DESCRIBED PROPERTY

Lot 8, Block 4, of LONGWOODS, a subdivision in Harris County, Texas, according to the map or plat thereof, recorded in Volume 43, Page 19 of the Map Records of Harris County, Texas.

TEXAS LAND COORDINATORS, INC

P.O. Box 1697 • Pearland, TX 77588
(281) 997-1585
98 HO 376255 L
Date: 10-1-98 Rev: 10-7-98
Inv.#: 21626
JOB # 10-52-98

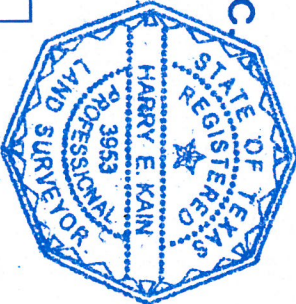

I do hereby certify that this survey was this day made on the ground of the property legally described hereon, (or on the attached sheet), and is correct, and there are no encroachments unless shown, and was done by me or under my supervision, and conforms to or exceeds the current standards as adopted by the Texas Board of Professional Land Surveying.
Note: There are natural drainage courses on this property.
Note: This property does lie in a flood hazard zone according to HUD/F.I.A. 480296 0665J 11-6-96 ZONES (See Above)

Handwritten signature and date: 10/5/98

LB	✓
CB	✓