

H & M SURVEYING & ASSOCIATES, INC.

PHONE: (713) 524-1500
 FAX: (713) 524-8860

P.O. BOX 980613
 HOUSTON, TEXAS 77098-0663

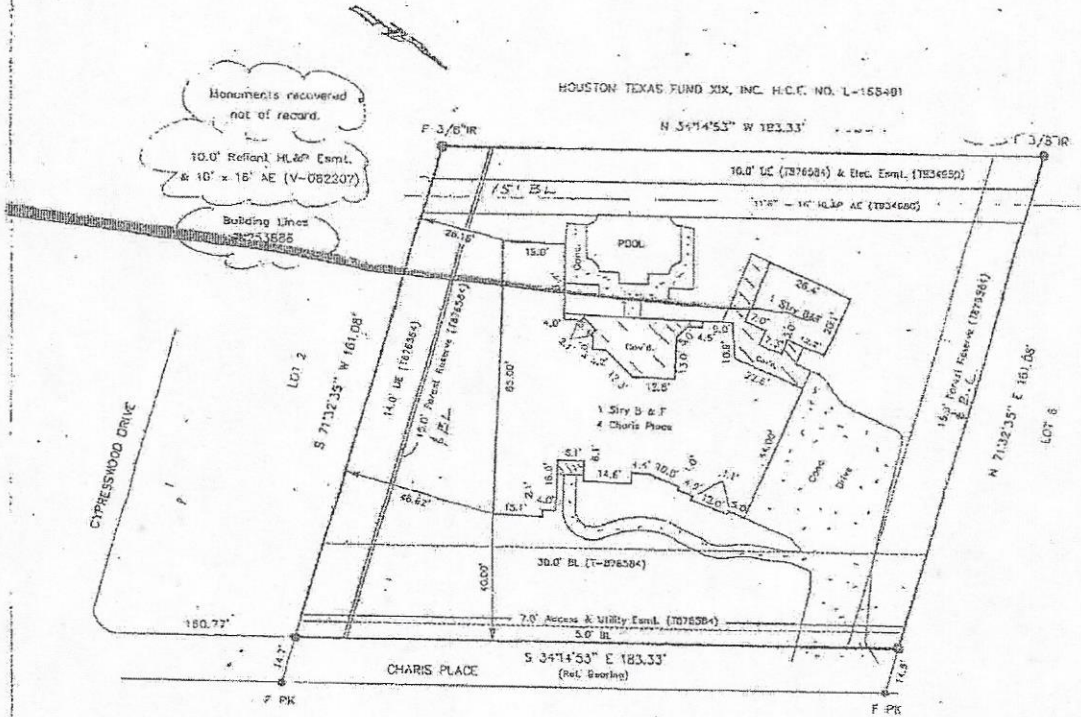

Monuments recovered
not of record.
10.0' Refinal H.L. & 6\"/>

X *[Signature]*
 X *[Signature]*

[Signature] 10/28/10
[Signature]

I certify that the above plat is a true representation of a survey made on the ground under my supervision of

Lot 4 Block 4 in CHARIS PLACE
 recorded in Vol. FC # 456094 Page of the MAP Records of HARRIS County, Texas
 and out of the Survey, Abstract No.
 Owners STEPHEN WILLIAMS
 CF# 01-B24073 Date 2.4.02 FB#
 Bearing Reference NE PL. Scale 1"=40' Job No.
 This Property is located in flood insurance rate map zone X
 as per map 48201C 26.5.5 dated 1976

William L. Brown