

Whitt Septic Systems, Inc.

115 CR 291 A

Alvin, TX 77511

Date Printed: 12/20/2024

RECEIVED DEC 26 2024

Phone: (281) 331-5111

Fax: (281) 331-5115

whittseptic@aol.com

Customer's Site: 17602 Veterans, Pearland, TX 77584

To: **Joyce Gandolfo**
35 Lakeside Dr
Hitchcock, TX 77563

Customer ID: 7665

County: BRAZORIA

Main Phone
(409) 939-5762

Customer's Email: jgandol@yahoo.com

Last Emailed 11/19/2024

Installed by: Whitt Septic Systems, Inc.

Install: 4/24/2014

Contract Period

1/1/2025

through

1/1/2026

Contract with: Whitt Septic Systems, Inc.

Warranty End: 4/24/2016

Permit #: 2014-36

Treatment Type: Aerobic / Disposal: Spray

Agency: BRAZORIA COUNTY

MFG: CLEARSTEAM WASTEWATER SYSTEMS INC. / Brand: Clearstream / S#: 2834-55

System Max Allowance: 500 gallons per day

Disinfectant: Chlorine

3 visits per year - one every 4 months

This is to Certify that the above RESIDENTIAL sewage system has a RENEWED inspections agreement for on site sewage facilities with (3) visits per year as required.

Inspection reports by the above service company will be filed with the authorized agency as required by the TCEQ regulations. A weather proof tag or label will be attached to the controller showing the month that each inspection was made.

Items included on the Inspection Report generally include aerators, filters, irrigation pump, air compressor, disinfection device, chlorine supply, OK System light, spray field vegetation, probe, sprinkler or drip backwash. We will visit your site within 48 hours of you notifying us of a problem.

CONTRACT IS NON-REFUNDABLE BUT WILL BE TRANSFERRED IN THE EVENT OF A NEW HOME OWNER

John Hughes is certified by the manufacturer of your system. Our physical address is 115 CR 291 A, Alvin, TX 77511

This agreement does not include the cost of repairs, parts, extra visits, pumping or chlorine. The OWNER is responsible for keeping chlorine (Calcium Hydrochlorite-properly labeled for wastewater disinfection) in the chlorinator as well as the cost of the chlorine. The OWNER is also responsible for maintaining the spray field area.

This agreement does not include BOD & TSS testing. If the authorizing agency requires such testing there will be an additional charge.

Home Owner's Signature: 

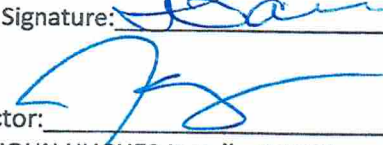
Certified Inspector:  Renewal 11/1/2025

JOHN HUGHES-Installer# 5127

Date:

OFFICE USE ONLY



Mime

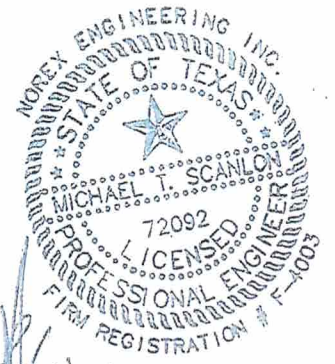

12/9/14

vacant

440'

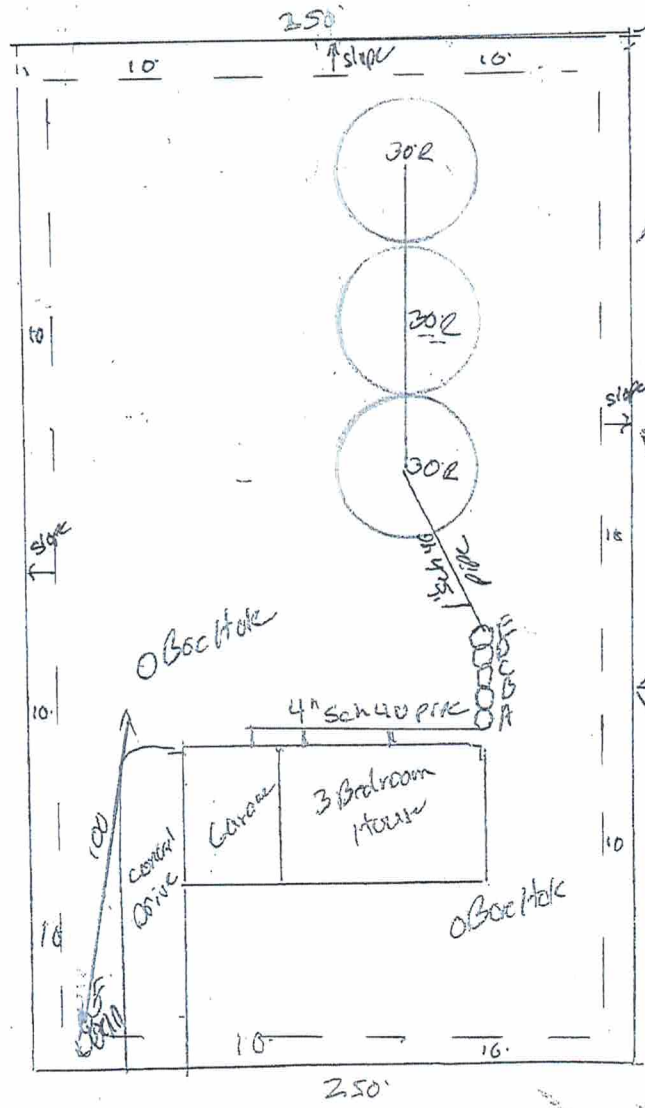

- A = 3-2way cleanouts
 - B = 500 Trash Tank
 - C = 500 in clean stream concrete Aerobic
 - D = Chlorinator
 - E = 750 pump Tank with Timer
- 3X30R 9478
TOTAL 9478

Veterans

Scale: 1" = 10'