

TIM J. CARON
16603 BRISTLE CREEK DRIVE
HOUSTON, TEXAS 77095

WAIVER AGREEMENT
C.F.NO.X-060118
H.C.R.P.R.



AGREEMENT
C.F.NO.Y-212467
H.C.R.P.R.

BLANKET EASEMENT
C.F.NO.Y-061859
H.C.R.P.R.

① EASEMENT
C.F.NO.Y-319533
H.C.R.P.R.

② BUILDING SET BACK LINE
C.F.NO.Y-094041
H.C.R.P.R.

③ BUILDING SET BACK LINE
FOR DETACHED GARAGE OR
OTHER PERMITTED ACCESSORY
BUILDING
C.F.NO.Y-094041
H.C.R.P.R.

BRISTLE CREEK DRIVE (60' R.O.W.)

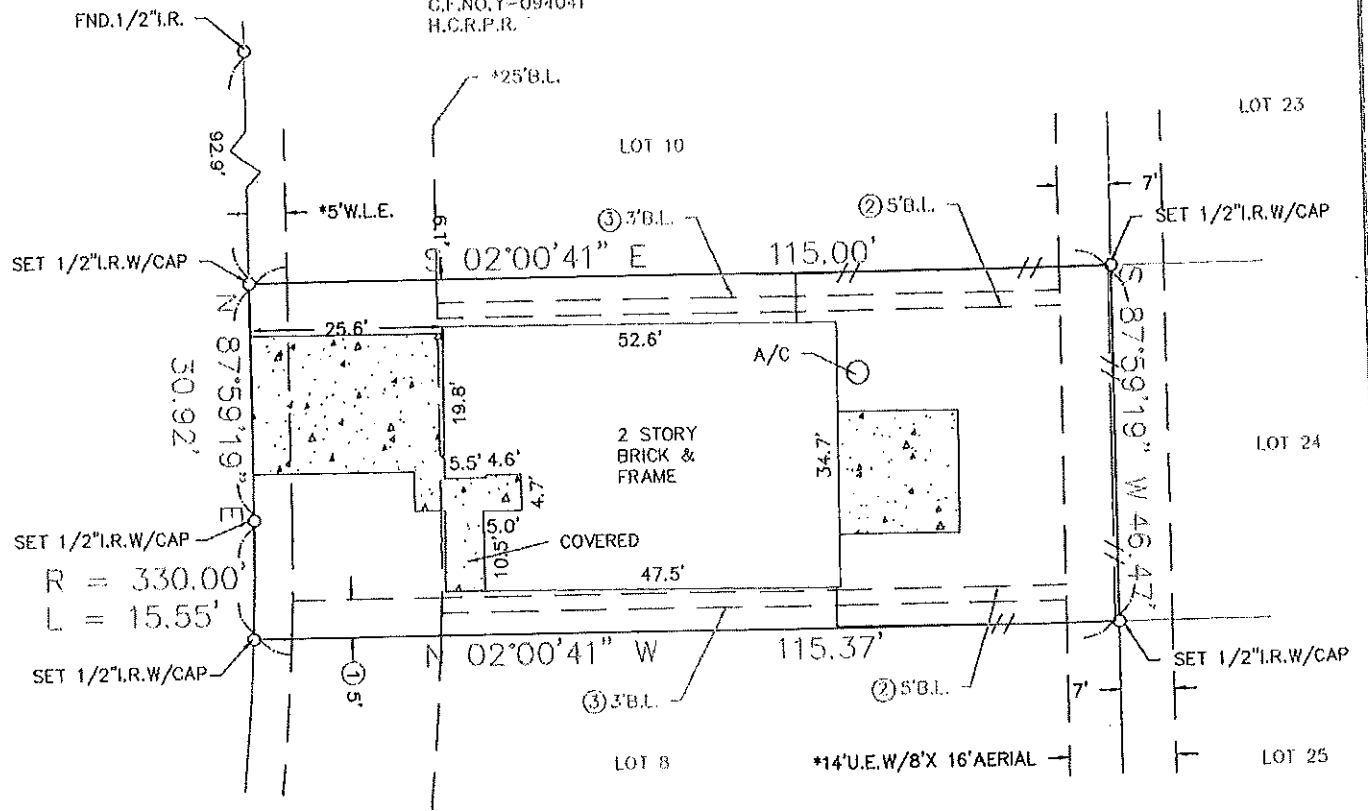

Carlton M. Hall

SURVEYOR HAS MADE NO INVESTIGATION OR INDEPENDENT SEARCH FOR EASEMENTS OF RECORD, ENCUMBRANCES, RESTRICTIVE COVENANTS, OR OWNERSHIP TITLE EVIDENCE. SUBSURFACE INVESTIGATION WAS BEYOND THE SCOPE OF THIS SURVEY. ALL BEARINGS AS TO PLAT, DEED, OR ASSUMED. ALL ABSTRACTING BY TITLE COMPANY. THIS SURVEY CERTIFIED FOR THIS TRANSACTION ONLY. GRAPHIC PLOTTING ONLY AS TO FLOOD DETERMINATION. SUBJECT TO ANY AND ALL RECORDED AND UNRECORDED EASEMENTS. SURVEY IS VALID ONLY IF PRINT HAS ORIGINAL SEAL & SIGNATURE OF SURVEYOR.

The above tract of land is not located in the 100-flood as to the National Flood Insurance Program, Community-Panel No. 480201C-0420L ZONE X. 6-18-07. The surveyor is not responsible for final determination.

I hereby certify that the above is a representation of an actual survey made on the ground under my supervision.



STEWART TITLE COMPANY
Closser: Jane Burkhalter
1980 Post Oak Blvd., Suite No. 120
Houston, Texas 77056
(713) 625-8616 Fax: (713) 629-2351

* AS PER PLAT © 2009 ZONING ORDINANCE	ANY AND ALL	G.F. NO. 1020132103	THIS SURVEY CERTIFIED FOR THIS TRANSACTION ONLY
SUBDIVISION: CANYON LAKES AT STONEGATE		SECTION: 13	SURVEY: N/A
SCALE: 1" = 20'		LOT: 9	BLOCK: 3
COUNTY: HARRIS		STATE: TEXAS	
U.S. SURVEYING COMPANY, INC. A Professional Land Surveying Company 321 Century Plaza Drive Suite 105 Houston, Texas 77073 (281) 443-9288 FAX (281) 443-9224		REF. V.N/A P. 570274	M.R. DATE: 4-6-10
		JOB NO. 15-6038	DRAWN BY: LGS
		ABSTRACT NO: N/A	