

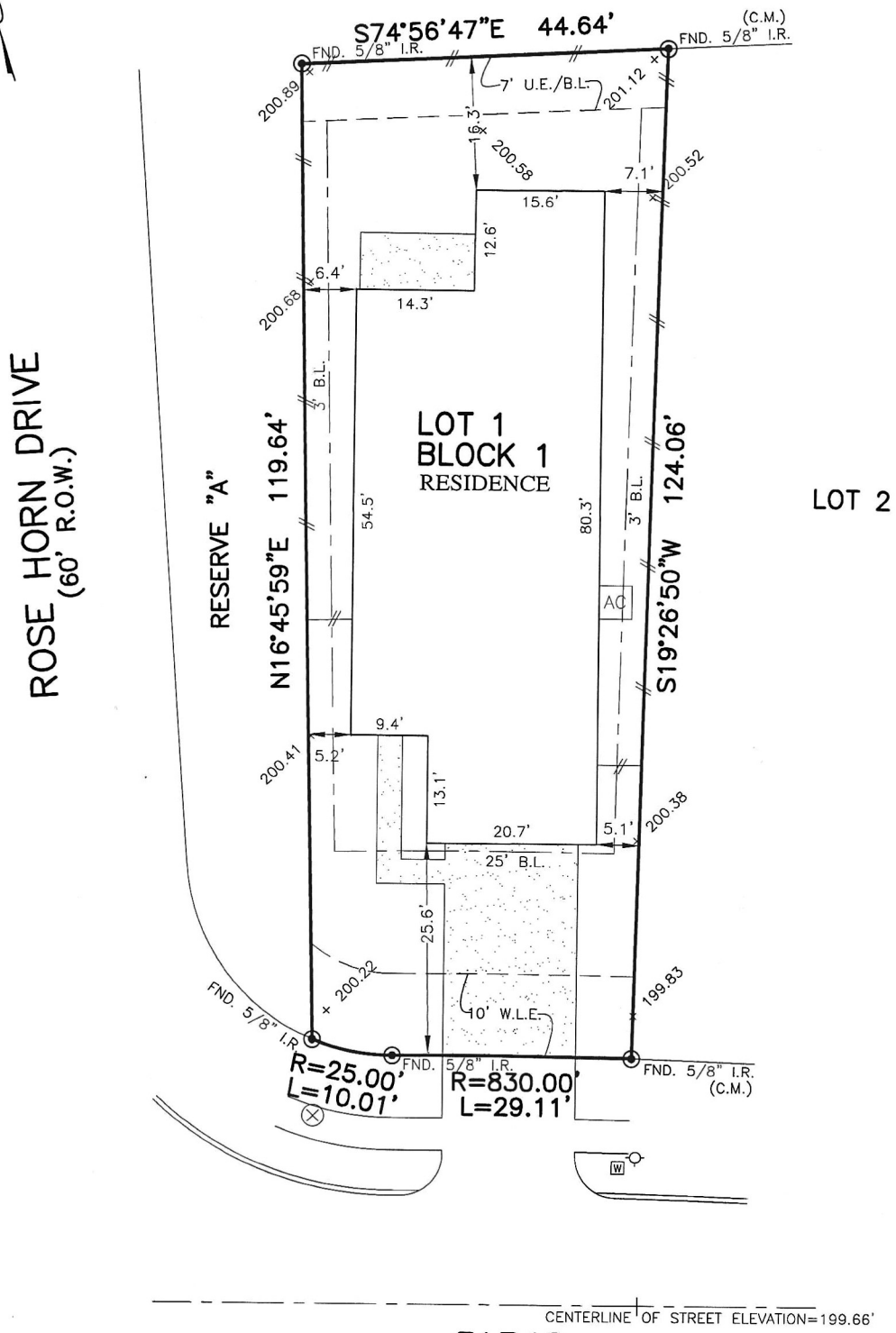

FLATWORK	B.L. BUILDING LINE	T.O.F. TOP OF FORM	U.V.E. UNOBSTRUCTED VISIBILITY EASEMENT	⊗ MANHOLE
PROPERTY LINE	B.L.(FL) FRONT LOAD BUILDING LINE	U.E. UTILITY EASEMENT	M.A.C.C.E. MAINTENANCE & ACCESS EASEMENT	⊞ GRATE DRAIN
BUILDING LINE	B.L.(SI) SWING IN BUILDING LINE	W.L.E. WATER LINE EASEMENT	ACC.E. ACCESS EASEMENT	⊞ PAD MOUNTED TRANSFORMER
EASEMENT	B.L.(GC) 3 CAR BUILDING LINE	STM.S.E. STORM SEWER EASEMENT	A.E. AERIAL EASEMENT	⊞ TELEPHONE PEDESTAL
WOODEN FENCE	G.B.L. GARAGE BUILDING LINE	S.S.E. SANITARY SEWER EASEMENT	D.E. DRAINAGE EASEMENT	⊞ GAS METER
WROUGHT IRON FENCE	(B.G.) BUILDER GUIDELINES	R.O.W. RIGHT-OF-WAY	E.E. ELECTRIC EASEMENT	⊞ CABLE PEDESTAL
CHAIN LINK FENCE	F.F. FINISHED FLOOR	P.A.E. PERMANENT ACCESS EASEMENT	⊞ WATER VALVE	⊞ WATER METER
OVERHEAD ELECTRIC	EXT. EXTENDED	P.U.E. PUBLIC UTILITY EASEMENT	⊞ FIRE HYDRANT	⊞ MONUMENT
	PROP. PROPOSED	PVT. PRIVATE	⊞ MONUMENT	⊞ WATER METER
	C.M. CONTROL MONUMENT	FND. FOUND	⊞ POWER POLE	⊞ GUY ANCHOR
		I.P. IRON PIPE		⊞ MANHOLE & INLET
				⊞ VAULT

DELLROSE SEC. 10
F.C. No. 694886 H.C.M.R.



31342
PLAT OF SURVEY SELLERS TERRACE DRIVE
SCALE: 1" = 20'
(60' R.O.W.)

- NOTES:
1. ALL BEARINGS SHOWN HEREON ARE BASED ON THE RECORDED PLAT.
 2. ALLPOINTS LAND SURVEY, INC. IS NOT LIABLE FOR ANY DAMAGES DUE TO INFORMATION NOT PROVIDED TO SURVEYOR OR BUILDER PLACING ANY IMPROVEMENTS WITHIN A BUILDING LINE OR EASEMENT.
 3. ALL SET RODS ARE 5/8" I.R. WITH CAP MARKED "ALLPOINTS SURVEY".
 4. ALL FOUND IRON RODS ARE CAPPED WITH PLASTIC CAPS MARKED "TEAM" UNLESS OTHERWISE NOTED.
 5. SUBJECT TO APPLICABLE RESTRICTIVE COVENANTS LISTED IN ITEM 1, SCHEDULE "B" OF TITLE COMMITMENT ISSUED BY FIDELITY NATIONAL TITLE INSURANCE Co. UNDER G.F. No. 22-69742-52.
 6. AGREEMENT FOR UNDERGROUND ELECTRIC SERVICE PER C.F. No. RP-2021-313374.
 7. ALL ELEVATIONS SHOWN HEREON ARE BASED ON NAVD88.

FOR: MARIA JOSE ESQUEDA-SOLANO
ADDRESS: 31342 SELLERS TERRACE DRIVE
ALLPOINTS JOB#: EC285679 BY: DA
G.F.: 22-69742-52
JOB:

LOT 1, BLOCK 1,
DELLROSE, SECTION 12,
FILM CODE NO 695343, MAP RECORDS,
HARRIS COUNTY, TEXAS

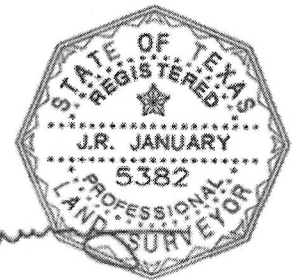

I HEREBY CERTIFY THAT THIS PLAT REPRESENTS THE RESULTS OF A SURVEY MADE ON THE GROUND, ON THE 16TH DAY OF JUNE, 2022.

FLOOD ZONE: X	
COMMUNITY PANEL: 48201C0195N	
EFFECTIVE DATE: 11/15/2019	
LOMR:	DATE:
THIS INFORMATION IS BASED ON GRAPHIC PLOTTING. WE DO NOT ASSUME RESPONSIBILITY FOR EXACT DETERMINATION	

©2022, ALLPOINTS LAND SURVEY, INC. All Rights Reserved.