

GF NO. 2007 NW616940-A AMERICAN TITLE
 ADDRESS: 5719 AFTON RIDGE LANE
 HOUSTON, TEXAS 77084
 BORROWER: ARVINDKUMAR GANDHI AND
 HASMITABEN GANDHI

**LOT 24, BLOCK 2
 VILLAGES OF LANGHAM CREEK, SECTION 3**

ACCORDING TO THE MAP OR PLAT THEREOF RECORDED
 AT FILM CODE NO. 521278 OF THE MAP RECORDS
 OF HARRIS COUNTY, TEXAS

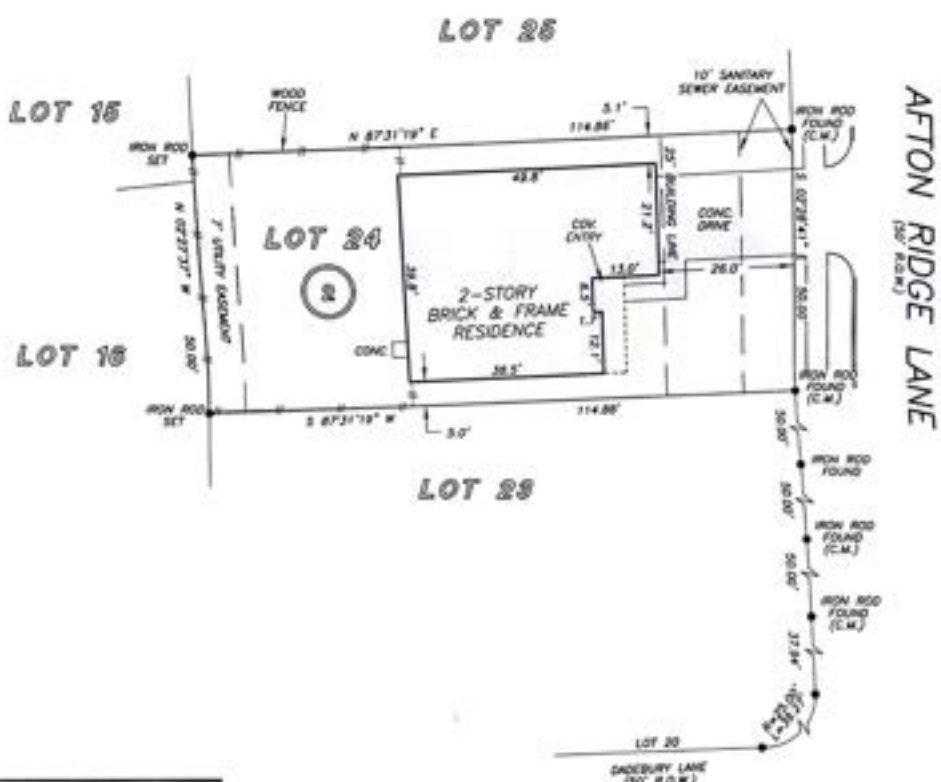

NOTE: AGREEMENT BY AND BETWEEN DEVELOPER AND H. L. & P. FOR INSTALLATION OF OVERHEAD/UNDERGROUND ELECTRIC DISTRIBUTION SYSTEM OF NO. 8814725.

THIS PROPERTY DOES NOT LIE WITHIN THE 100 YEAR FLOOD PLAIN AS PER FIRM PANEL NO. 48201C 0610 L MAP REVISION: 4/18/07 ZONE X WAIVED ONLY ON VISUAL EXAMINATION OF MAPS. INACCURACIES OF FEMA MAPS PREVENT EXACT DETERMINATION WITHOUT DETAILED FIELD STUDY.

A SUBSURFACE INVESTIGATION WAS BEYOND THE SCOPE OF THIS SURVEY.

NO RECORD BEARING. FILM CODE NO. 521278 H.C.M.R.

DRAWN BY: BM/TK/JS

I HEREBY CERTIFY THAT THIS SURVEY WAS MADE ON THE GROUND, THAT THIS PLAT CORRECTLY REPRESENTS THE FACTS FOUND AT THE TIME OF SURVEY AND THAT THERE ARE NO ENCROACHMENTS APPARENT ON THE GROUND, EXCEPT AS SHOWN HEREON. THIS SURVEY IS CERTIFIED FOR THIS TRANSACTION ONLY AND ABSTRACTING PROVIDED IN THE ABOVE REFERENCED TITLE COMMITMENT WAS RELIED UPON IN PREPARATION OF THIS SURVEY.

ALLEN D. HUGHES
 PROFESSIONAL LAND SURVEYOR
 NO. 3891
 JOB NO. 07-10657
 AUGUST 16, 2007
 REVISED AUGUST 21, 2007
 REVISED OCTOBER 11, 2007
 (CORRECTED BORROWER'S NAME)



A
 AMERICAN TITLE
 VALERIE MERCURE
 713-686-5200



PRECISION SURVEYORS, INC.

1-800-LANDSURVEY 281-496-1588
 1-800-526-3787 FAX 281-496-1867

14825 MEMORAL DRIVE SUITE 8100 HOUSTON, TEXAS 77060