

WOOD LODGE DRIVE
(60' R.O.W.)

CHERRY RIDGE DRIVE
(60' R.O.W.)

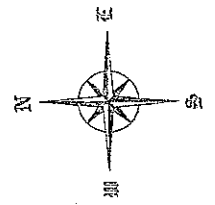
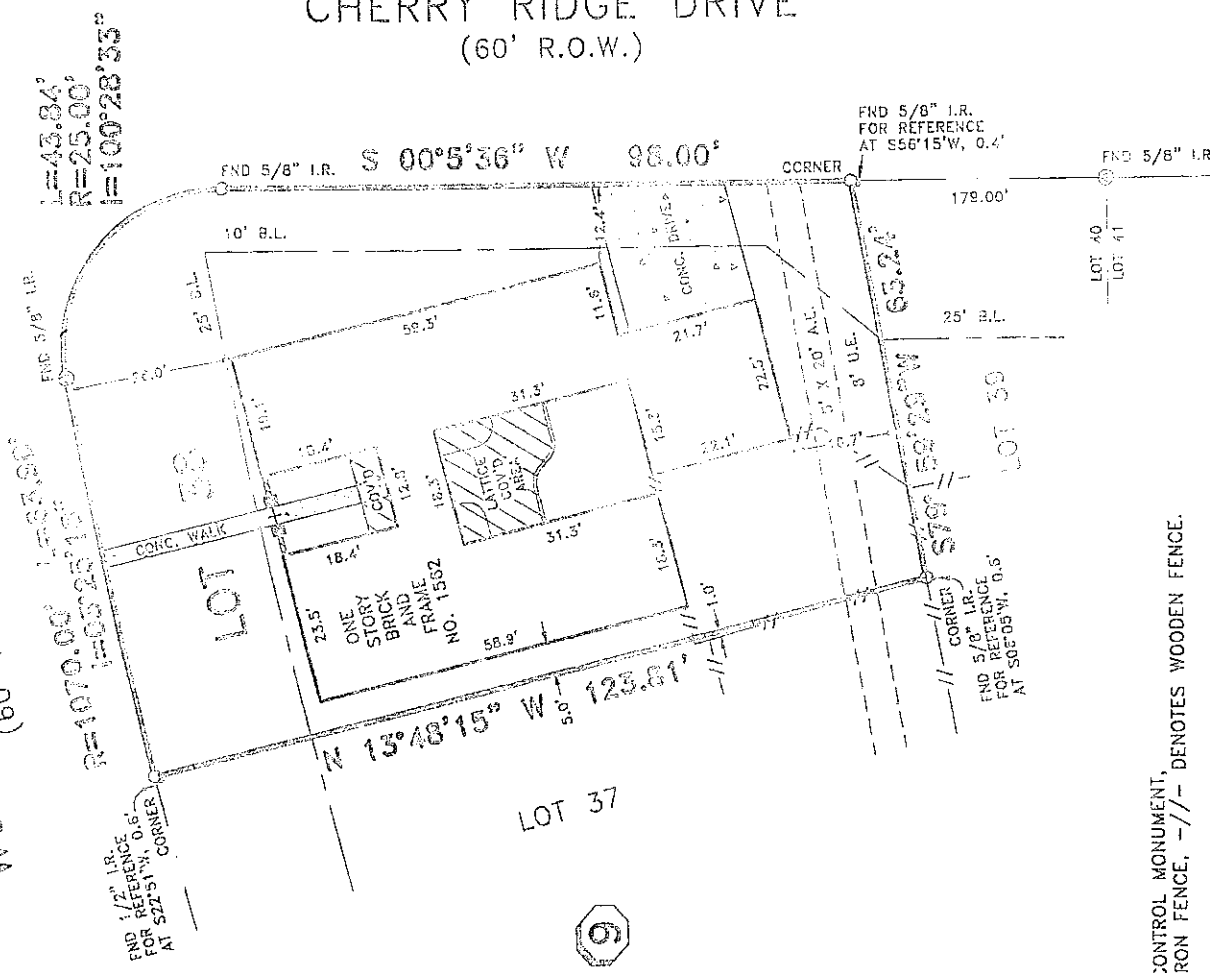

SCALE: 1"=30'

NOTES:

- 1) ⊕ DENOTES CONTROL MONUMENT,
-|- DENOTES IRON FENCE, -/-/- DENOTES WOODEN FENCE.
- 2) SUBJECT TO RESTRICTIVE COVENANTS BY VOL. 224, PG. 100,
H.C.M.R. AND H.C.C.F. NO. E436661.
- 3) HOUSTON LIGHTING & POWER COMPANY SERVICE AGREEMENT
BY H.C.C.F. NO. E528683.

BUYER'S ACKNOWLEDGMENT

THIS SURVEY IS NOT FOR FUTURE CONSTRUCTION PURPOSES.
ALL BEARINGS ARE BASED ON THE RECORDED PLAT UNLESS OTHERWISE NOTED.
FLOOD ZONE DETERMINED BY GRAPHIC PLOTTING ONLY. WE DO NOT ASSUME RESPONSIBILITY FOR EXACT DETERMINATION.
THIS SURVEY HAS BEEN PREPARED FROM INFORMATION CONTAINED IN THE TITLE COMMITMENT REFERENCED IN GF NO. 285442, ONLY.

LOT	38	BLOCK	9	SECTION	3	SUBDIVISION	LAKESIDE PLACE SURVEY
RECORDATION	VOL. 224, PG. 100, H.C.M.R.		COUNTY	HARRIS	STATE	TEXAS	
LENDER CO.	IWAYLOAN		TITLE CO.		CHICAGO TITLE COMPANY		
PURCHASER	ROGER MOORE						
ADDRESS	1562 WOOD LODGE DRIVE, HOUSTON, TEXAS						
						JOB NO.	33294K

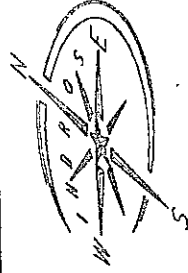

FIELD WORK	11-12-01	RG
DRAFTED BY	11-15-01	VN
CHECKED BY	11-15-01	WP
KEY MAP NO.	489 D	



I do hereby certify that this survey under my supervision was this day made on the ground and that this plat correctly represents the property legally described hereon (or on attached sheet). That the facts found at the time of this survey show the improvements and that there are no visible encroachments apparent on the ground, except as shown, to the best of my knowledge.

Wade Pike

Windrose Land Services, Inc.
11301 Richmond Ave., Suite K-105
Houston, Texas 77082
Phone (281) 558-8006 Fax (713) 461-1151

Professional Surveying Services

REVISION	