

ALTHEA DRIVE (50° R.O.W.)

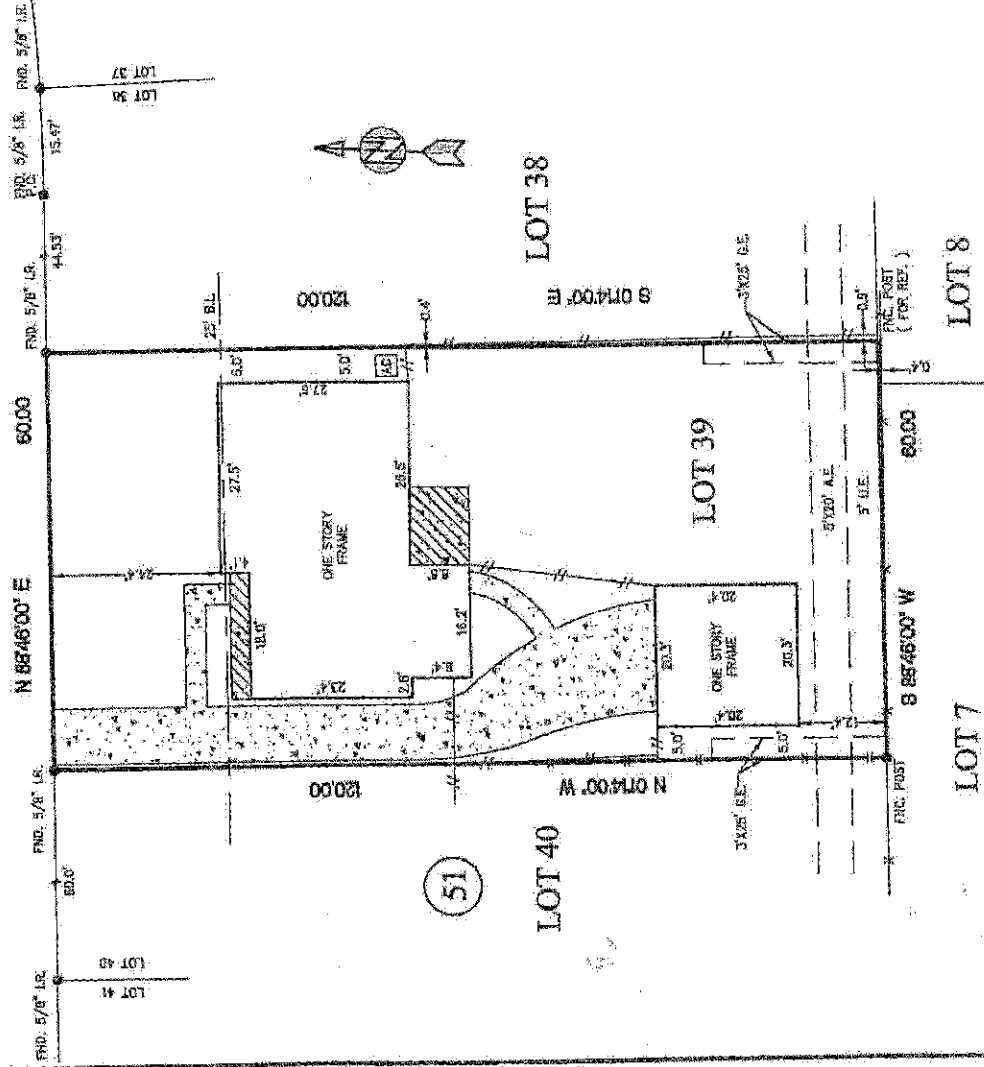

NOTES:
 1.) SUBJECT TO APPLICABLE RESTRICTIVE COVENANTS LISTED IN ITEM NO. 1, SCHEDULE "B" OF TITLE COMMITMENT.
 2.) 5'x20' A.E. IN VOL. 1082, PG. 503 H.C.M.R.
 3.) HOUSE IS OVER THE PLATS. LINE

ABSTRACTING BY TITLE COMPANY.
 ALL BEARINGS SHOWN ARE REFERENCED PER RECORDED PLAT OF SAID SUBMISSION.
 LOT: 39
 BLOCK: 51
 SUBMISSION: OAK FOREST ADDITION
 SURVEY: SCALE: 1"=20'
 COUNTY: HARRIS STATE: TEXAS
 VOL. 29, PG. 51 H.C.M.R. FIELD WORK: 11-09-01/SS FINAL CHECK: 11-16-01/AT
 PURCHASER: BRADLEY S. STEPHENSON DRAFTING: 11-16-01/DBLR KEY MAP: 452 J

Stephenson



ALITEX
 REALTY SERVICES
 REAL ESTATE SURVEY DIVISION
 9810 LONGPOINT, SUITE 150
 HOUSTON, TEXAS 77055
 TEL: (713) 448-7707
 FAX: (713) 448-7702

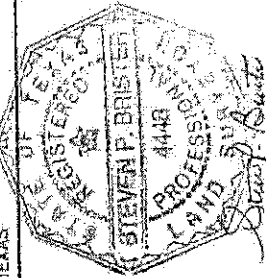

* EXISTING PROPERTY IS NOT LOCATED IN A FEDERAL HAZARDOUS WASTE ADMINISTRATION DESIGNATED FLOOD HAZARD AREA & IS IN ZONE X AS PER MAP ABOVE
 PANEL: 0022 K DATED: 04-20-05

* This information is based on graphic plotting only. We do not assume responsibility for exact determination.

MORT. CO. WEL STRATEGISTS
TITLE CO. HOUSTON TITLE CO.
G.F. No. 01190198
LOB No. 01-47953

I DO HEREBY CERTIFY THAT THIS PLAT REPRESENTS THE RESULT OF A SURVEY MADE ON THE PROPERTY DESCRIBED HEREIN.

