

TITTLE-MADDUX SURVEYING CO.
27350 BLUEBERRY HILL DR., STE. #1, CONROE, TEXAS 77385
(281) 387-2052 FAX (281) 392-9220

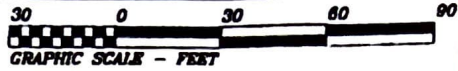

Basis of bearings is recorded plat.

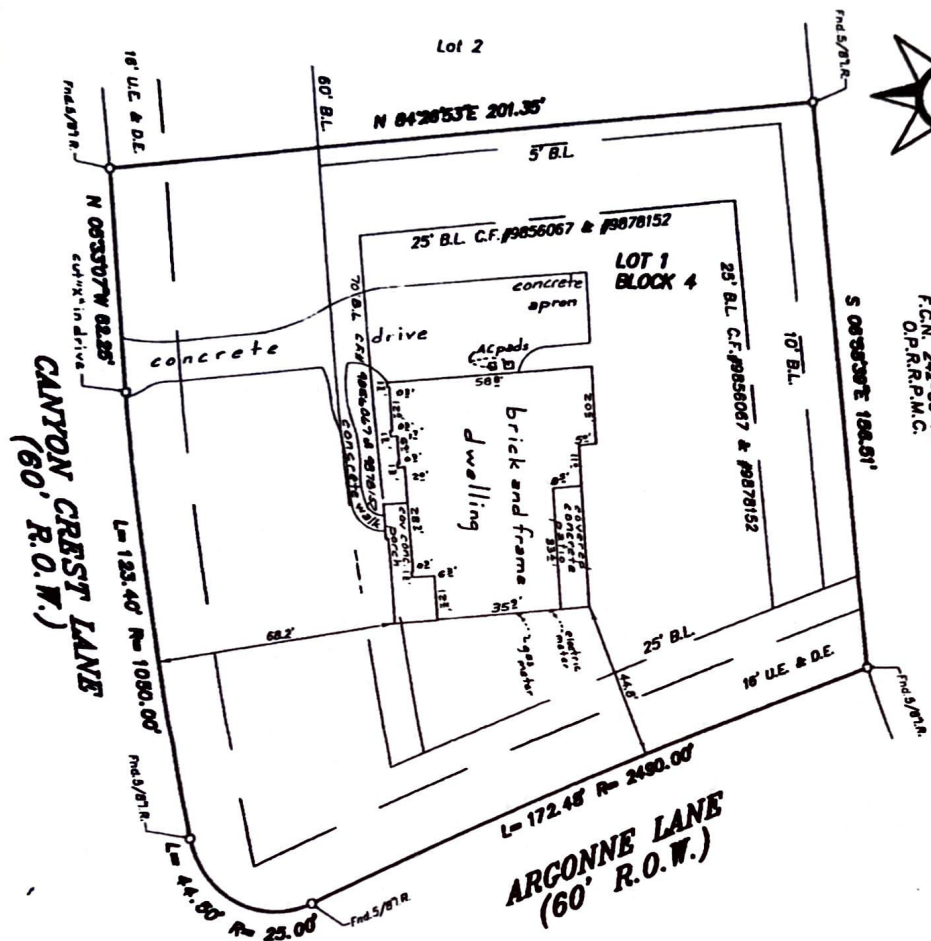

Centennial Homes, Inc.
F.C.N. 242-00-1611
O.P.R.R.P.M.C.

STANDARD LAND SURVEY
LOT 1, BLOCK 4
CRIMMUM RIDGE, SECTION 2

A SUBDIVISION OF 106.4221 ACRES OF LAND IN THE JOSEPH HOUSE SURVEY, A-250

MONTGOMERY COUNTY, TEXAS REF: Cabinet "O", Sheets 55 through 61 Map Records

Scale: 1" = 30' Date: August 27, 2001

Address: 13245 Canyon Crest Lane, Conroe, Texas 77302

To Wayne H. Blackman and Patricia A. Blackman Exclusively.

I hereby certify that this survey was made on the ground under my supervision and that there are no visible encroachments except as shown. This Survey substantially conforms to the current Texas Society of Professional Surveyors Standards and Specifications for a Category 1-B, Condition III Survey. This Survey was performed with the benefit of a Title Commitment prepared by Stewart Title Guaranty Company G.F. No. 00401564. Surveyor did not abstract subject property. Surveyor did not locate underground improvements or utilities.

Robert E. Maddux, Jr.
R.P.L.S. No. 4513

File No. 01-774-607

By recording in the county of Montgomery, Texas, this plat and its contents, the Surveyor certifies that the same conform to the requirements of the Public Land Survey System and the provisions of the Act of September 22, 1850, and the Act of March 3, 1879, and that the same are true and correct.