



8214 Camborne Lane

Being Lot Five (5), in Block Seven (7), of PRESTONWOOD FOREST, SECTION ONE (1), an addition in Harris County, Texas according to the map or plat thereof recorded in Volume 173, Page 126 of the Map Records of Harris County, Texas.

stewart title

Real partners. Real possibilities.™



LEGEND

- 1/2" ROD FOUND
- ⊙ 1/2" ROD SET
- ⊙ 5/8" ROD FOUND
- ⊙ "X" FOUND/SET
- ◆ PK NAIL SET
- FENCE POST FOR CORNER
- CM CONTROLLING MONUMENT
- AC AIR CONDITIONER
- PC POOL EQUIPMENT
- TE TRANSFORMER PAD
- BRICK COLUMN
- POWER POLE
- ▲ UNDERGROUND ELECTRIC
- △ OVERHEAD ELECTRIC
- OHP— OVERHEAD ELECTRIC POWER
- OES— OVERHEAD ELECTRIC SERVICE
- CHAIN LINK
- WOOD FENCE 6.5' WIDE TYPICAL
- IJ — IRON FENCE
- X — BARBED WIRE
- EDGE OF ASPHALT
- EDGE OF GRAVEL
- CONCRETE
- COVERED AREA

NOTE: SUBJECT PROPERTY LIES WITHIN THE VICINITY OF GEORGE BUSH INTERCONTINENTAL AIRPORT/HOUSTON, WILLIAM P. HOBBY AIRPORT, OR ELLINGTON FIELD, AND IS SUBJECT TO AIRPORT LAND USE REGULATIONS AS SET FORTH IN ARTICLE VI ADDED TO CHAPTER 9 OF THE CODE OF ORDINANCES OF THE CITY OF HOUSTON, TEXAS, BY ORDINANCE NO. 2008-1052, A CERTIFIED COPY OF WHICH IS RECORDED UNDER CLERK'S FILE NO. 20080598601.

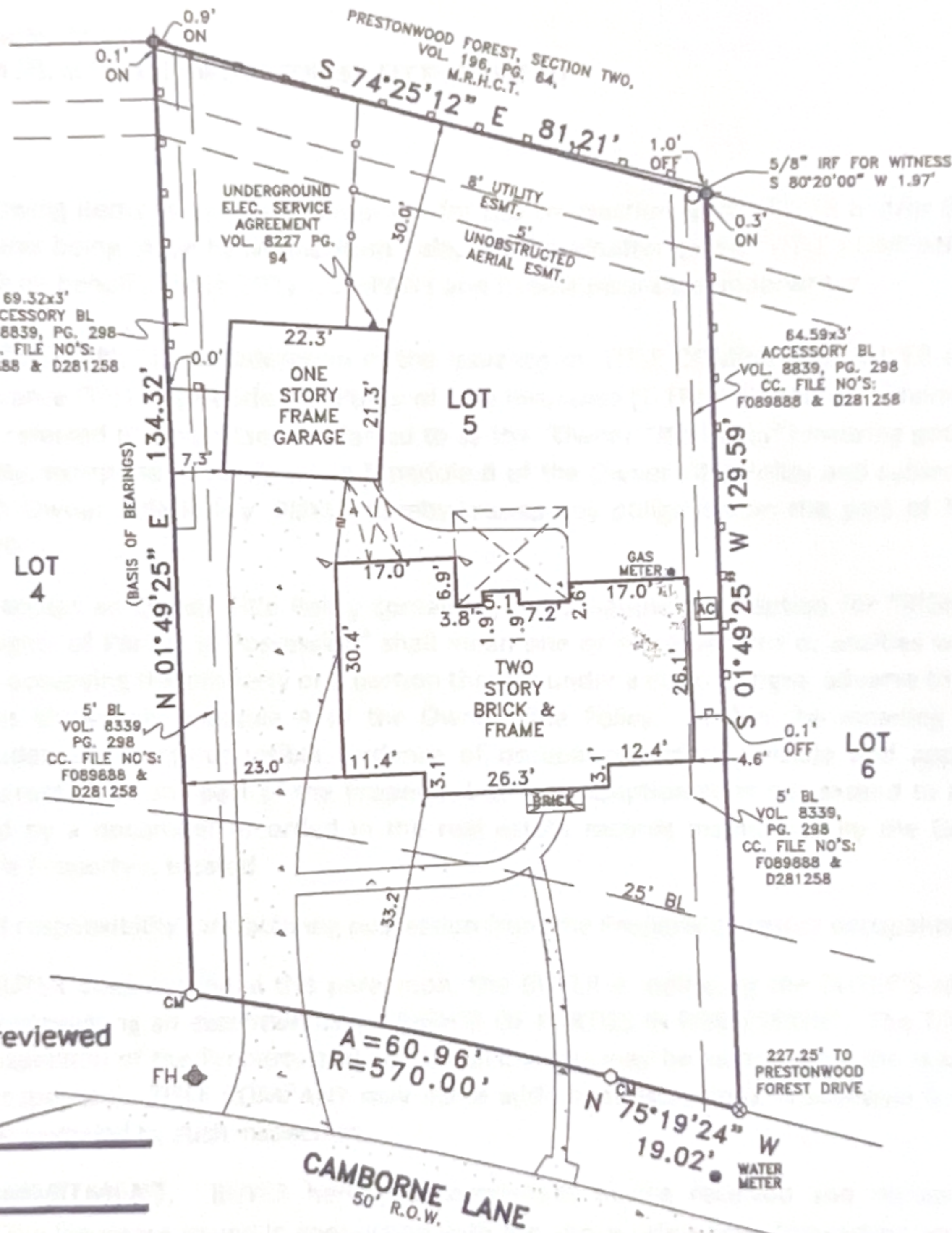

The undersigned have received and reviewed
A copy of this survey.

[Signature]

Date: 11/16/2020

EXCEPTIONS:

NOTE: PROPERTY SUBJECT TO TERMS, CONDITIONS, AND EASEMENTS CONTAINED IN INSTRUMENTS RECORDED IN VOL. 173, PG. 126, VOL. 8239, PG. 569, VOL. 8339, PG. 298, CC. FILE NO(S): F-089888, U-505526, V-118920, V-548562, V-624258, 20070217860, 20070309137, 200740506187, 20080187665, 20080230982, 20080363614, 20120224890

NOTES:

NOTE: BEARINGS, EASEMENTS AND BUILDING LINES ARE BY RECORDED PLAT UNLESS OTHERWISE NOTED.

FLOOD NOTE: According to the F.I.R.M. No. 48201C0435M, this property does lie in Zone X and does not lie within the 100 year flood zone.

This survey is made in conjunction with the information provided by Stewart Title Company. Use of this survey by any other parties and/or for other purposes shall be at user's own risk and any loss resulting from other use shall not be the responsibility of the undersigned. This is to certify that I have on this date made a careful and accurate survey on the ground of the subject property. The plat hereon is a correct and accurate representation of the property lines and dimensions as indicated; location and type of buildings are as shown; and EXCEPT AS SHOWN, there are no visible and apparent encroachments or protrusions on the ground.

Drawn By: JM

Scale: 1" = 20'

Date: 08/05/16

GF No.: 16201041513

Job No. 1615233

CBG SURVEYING INC.
 11207 Shiloh Road, Ste. 200
 Dallas, TX 75248
 P 214-369-9485
 F 214-369-2210
 Fax No. 214-369-2210
 www.cbgsurveying.com

STATE OF TEXAS
 REGISTERED
 J.T. THOMPSON
 4804
 PROFESSIONAL
 LAND SURVEYOR
 J.T. THOMPSON
 E.P.S. NO. 4804

Accepted by: _____
Date: _____
Purchaser
Purchaser