

F.M.S. SURVEYING CO.

29249

PO BOX 7238, 3428 FEDERAL ROAD PASADENA, TEXAS 77608-7238
 AREA CODE 713 PHONE 943-8840

Scale: 1" = 20'

GF: 35146 GH

DATE: JANUARY 17, 1989

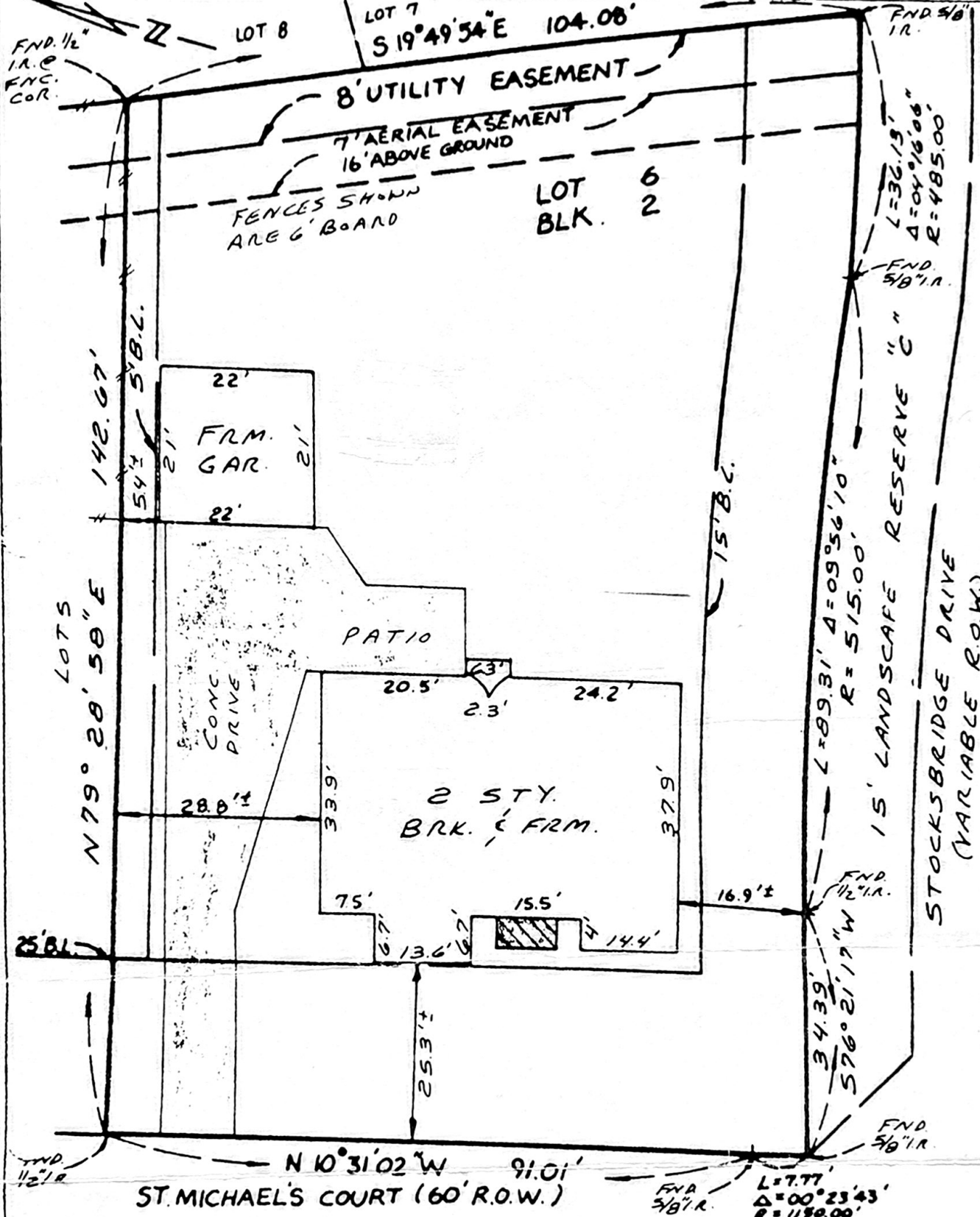

THIS LOT IS LOCATED IN ZONE "B", AN AREA BETWEEN THE LIMITS OF THE 100 YEAR AND 500 YEAR FLOOD AS SCALED ON F.I.A. COMMUNITY PANEL MAP # 'S 4802228-0255E & 4802228-03653, DATED OCTOBER 30, 1987 (SEE ATTACHED ADDENDUM FOR ADDITIONAL STIPULATIONS.)

LOT 6 BLOCK 2 OF COMMONWEALTH PARK SECTION THREE (3)
 Map recorded in SLIDE 933-B & 934-A PAGE _____ OF THE _____ PLAT RECORDS,
FORT BEND COUNTY, TEXAS.

PURCHASER: MANUEL S. MORALES ETUX ROSA ODETTE T. MORALES

ADDRESS: 3902 ST. MICHAEL'S COURT, SUGAR LAND, TEXAS 77479

TO: FORT BEND TITLE CO. (EXCLUSIVELY)

I hereby certify that this plat correctly represents a survey made under my supervision on the ground, and in accordance with the information provided to me, and correctly represents the facts found at the time of the survey. There were no encroachments at the time of the survey, except as shown hereon.



Frank M. Sheridan, Sr.
 Frank M. Sheridan, Sr.
 Registered Public Surveyor
 #3098